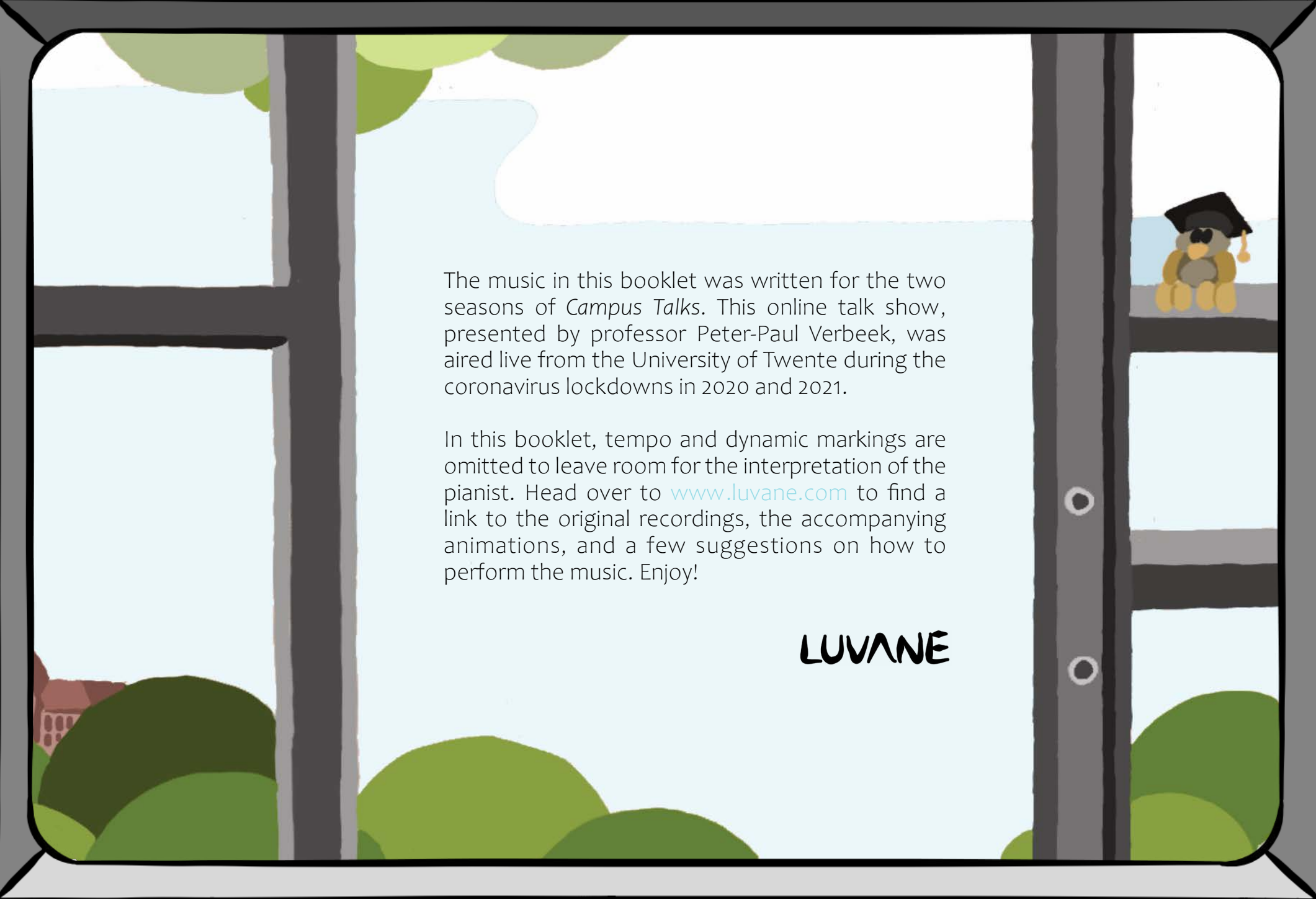

The background is a stylized illustration of a window at night. The window has a dark frame with several panes. Outside the window, a cityscape is visible with various buildings and lights. In the foreground, there are several green bushes. A small, stylized figure of a person wearing a hat and a backpack is standing on the left side of the bushes.

# LUVANE

The music of  
**Campus Talks**

The background of the page is a stylized illustration of a window. The window frame is dark grey. Outside the window, there is a light blue sky with a white cloud. In the foreground, there are green bushes and trees. On the right side, a small brown owl wearing a black graduation cap is perched on a branch. The text is centered in the middle of the window.

The music in this booklet was written for the two seasons of *Campus Talks*. This online talk show, presented by professor Peter-Paul Verbeek, was aired live from the University of Twente during the coronavirus lockdowns in 2020 and 2021.

In this booklet, tempo and dynamic markings are omitted to leave room for the interpretation of the pianist. Head over to [www.luvane.com](http://www.luvane.com) to find a link to the original recordings, the accompanying animations, and a few suggestions on how to perform the music. Enjoy!

**LUVANE**

# Index

## Season 1

Episode 1: Campus Abandoned.....	5
Episode 2: 1.5 Metre Misery.....	7
Episode 3: Game on or Game over?.....	9
Episode 4: Back to School.....	11

## Season 2

Episode 1: Campus Waltz.....	15
Episode 2: Climactic.....	17
Episode 3: Brain Race.....	19
Episode 4: Security Breach.....	21
Episode 5: Steady Progress.....	23

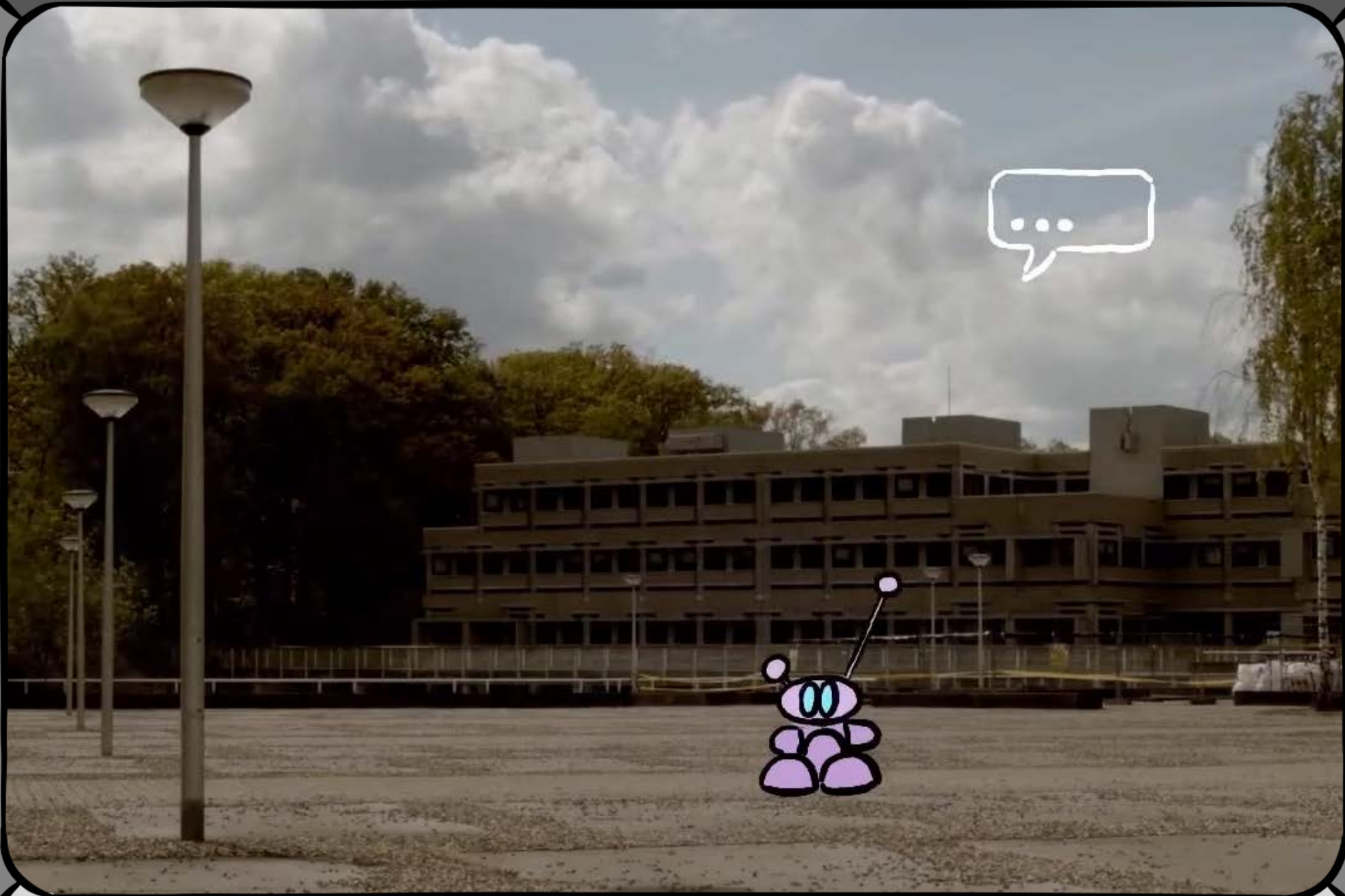

# Campus Abandoned

SEASON 1 | EPISODE 1

Music by LUVANE

# 1.5 Metre Misery

SEASON 1 | EPISODE 2

Music by LUVANE

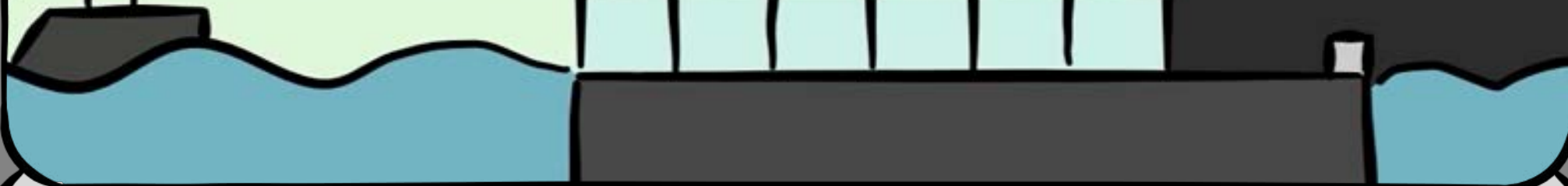

# Game on or Game over?

SEASON 1 | EPISODE 3

Music by LUVANE

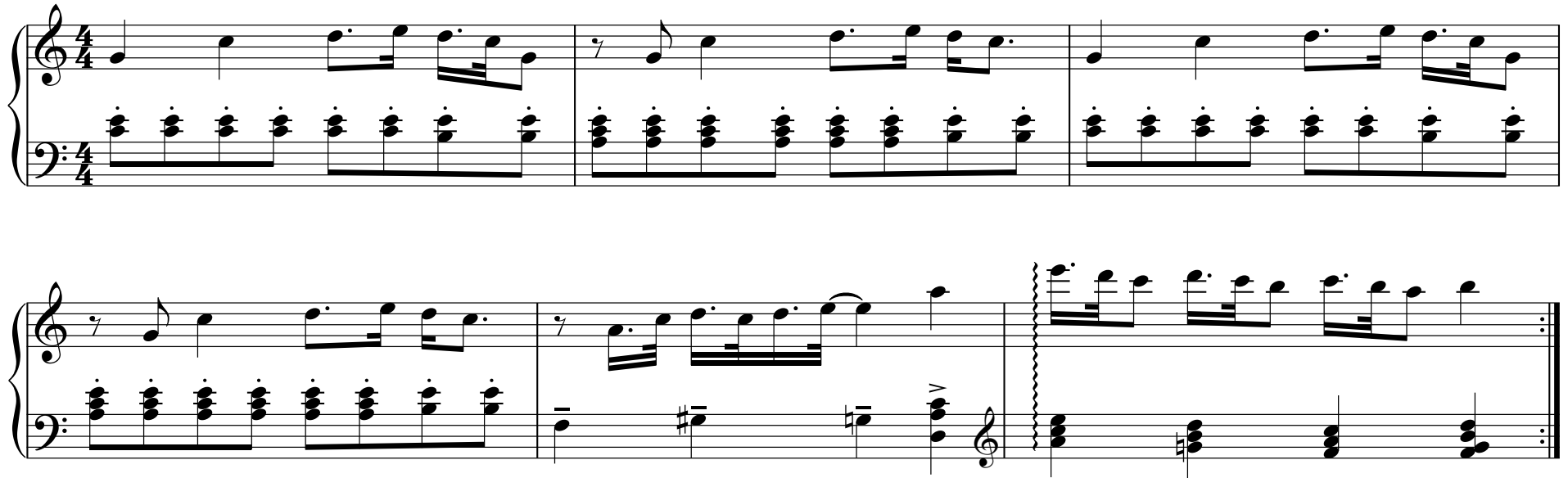

# Back to School

SEASON 1 | EPISODE 4

Music & words by LUVANE

**System 1:**

- Lyrics:** They're gon-na find an ans - wer

**System 2:**

- Lyrics:** like they al-ways do. A newtype of sen\_\_ sor To get us through\_\_

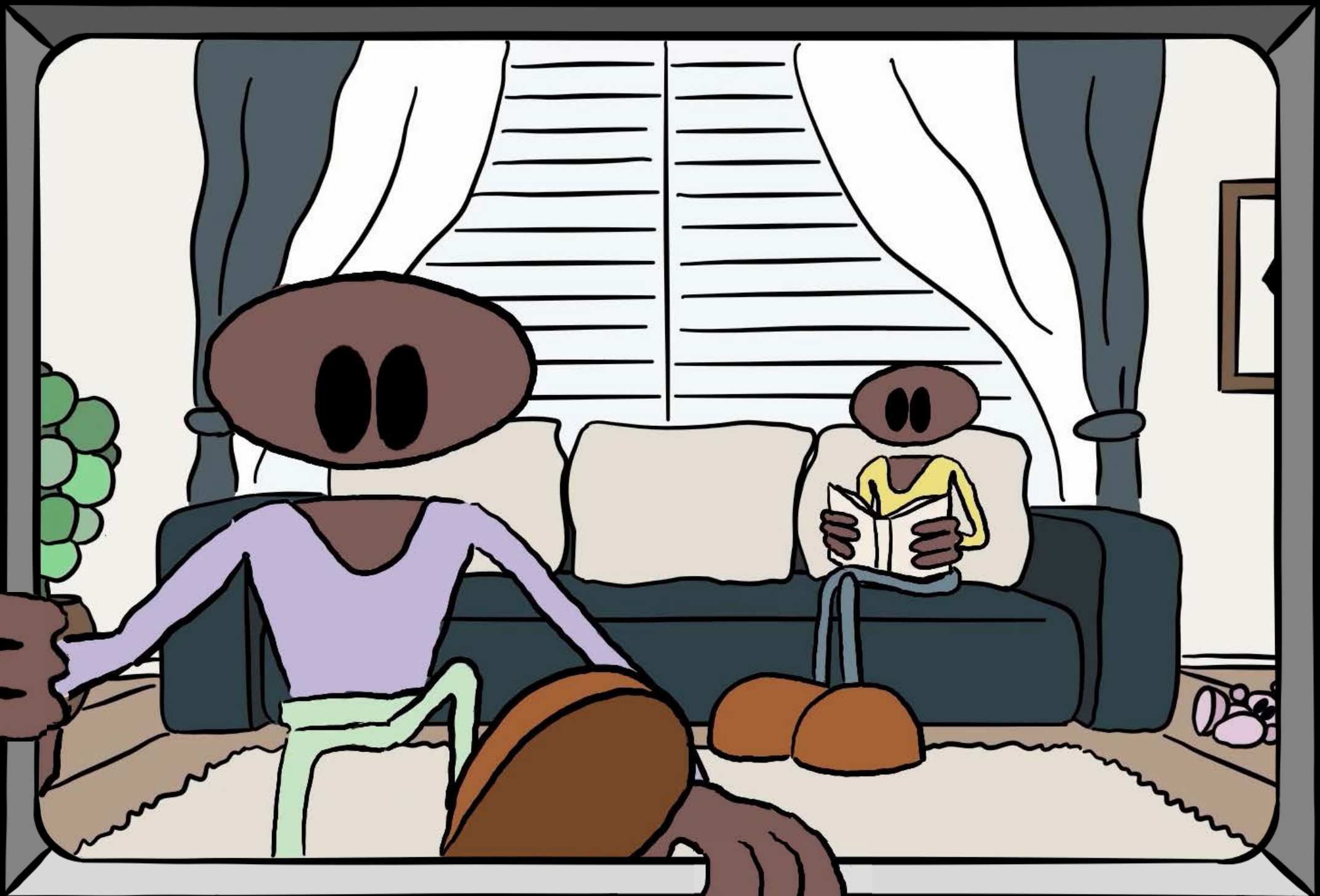

O, ma-ma when will we get back to scho-ol? 'Cause I wan-na be-come a re-search-er.

— too. *Guitar solo*

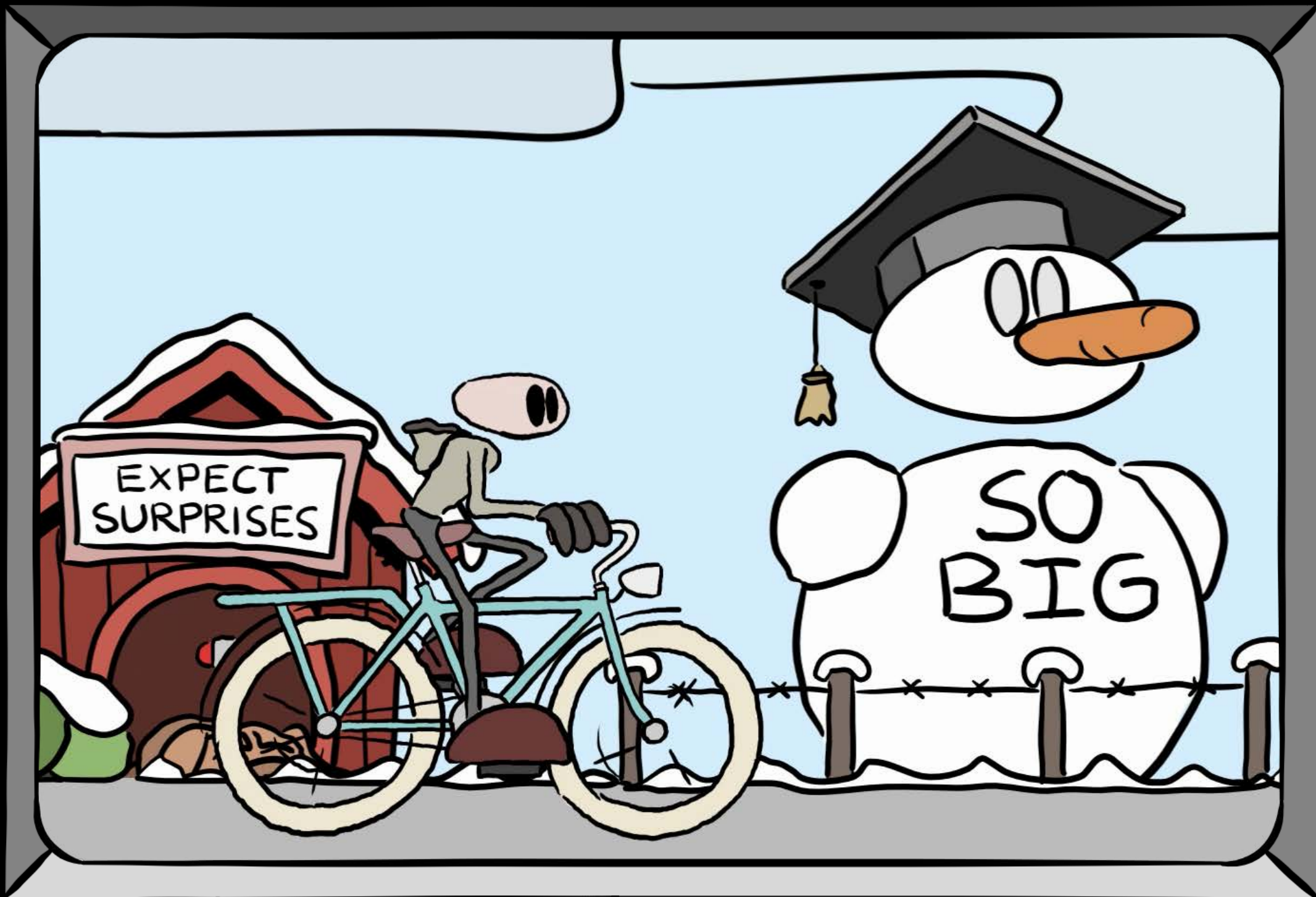

# Campus Waltz

SEASON 2 | EPISODE 1

Music by LUVANE

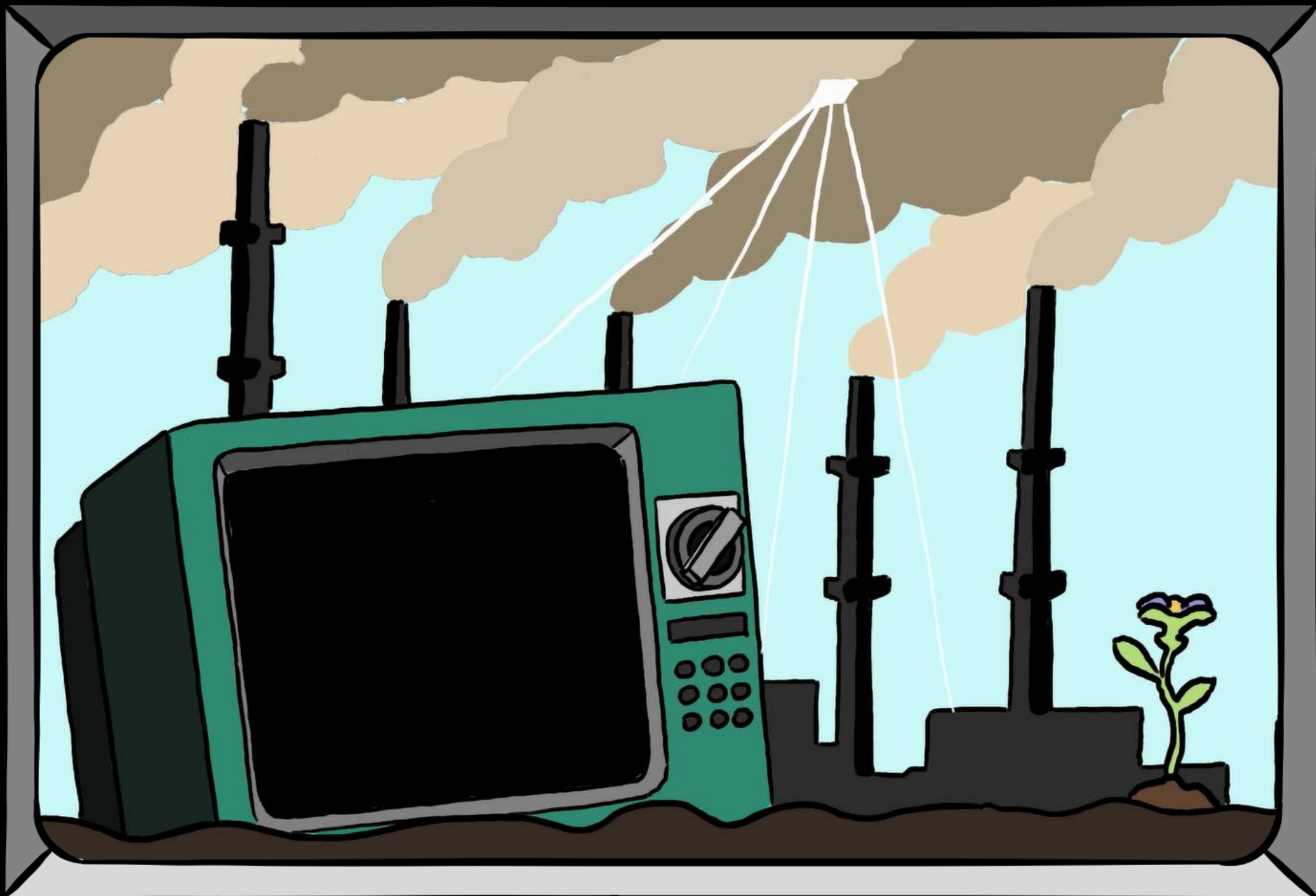

# Climactic

SEASON 2 | EPISODE 2

Music by LUVANE

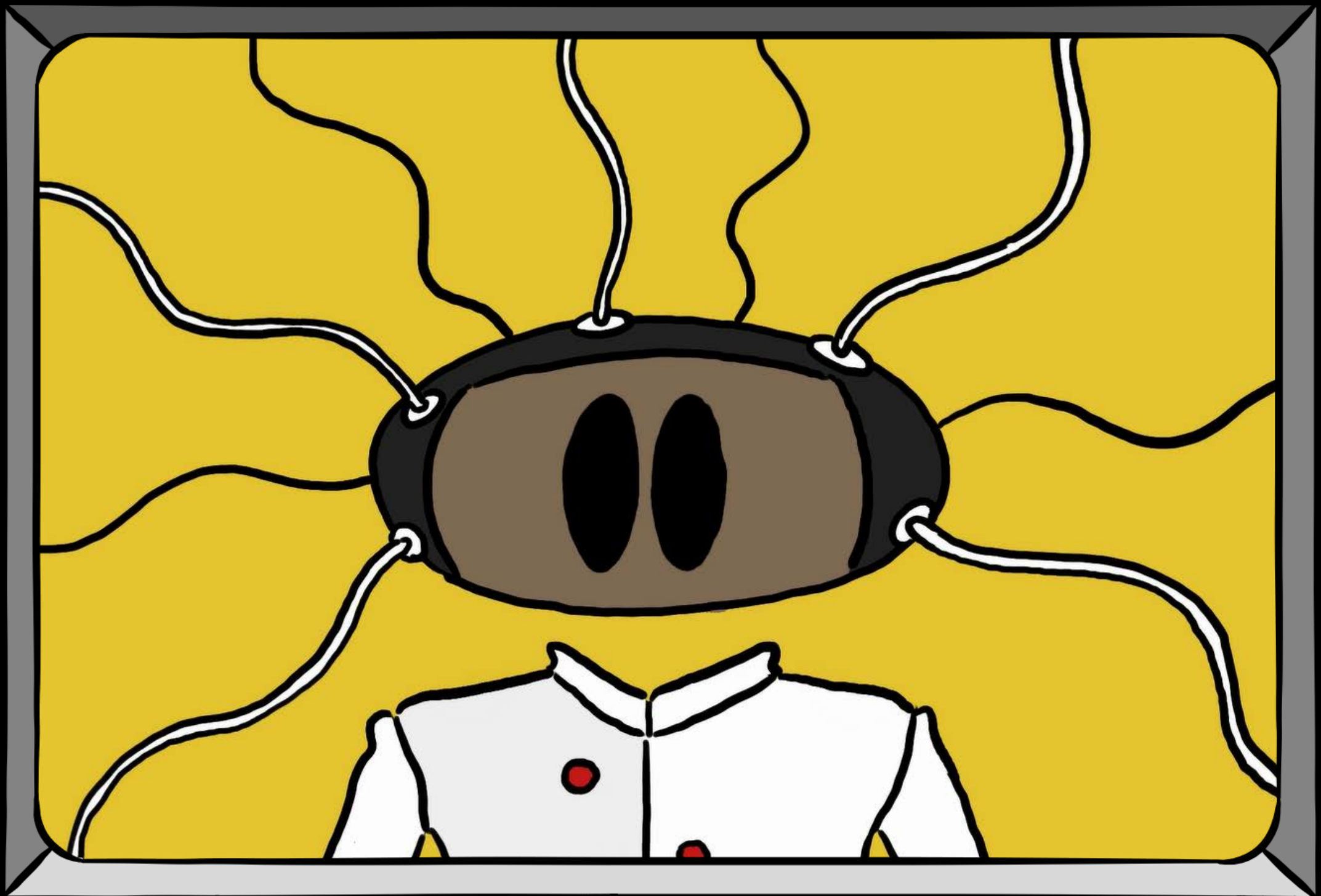

# Brain Race

SEASON 2 | EPISODE 3

Music by LUVANE

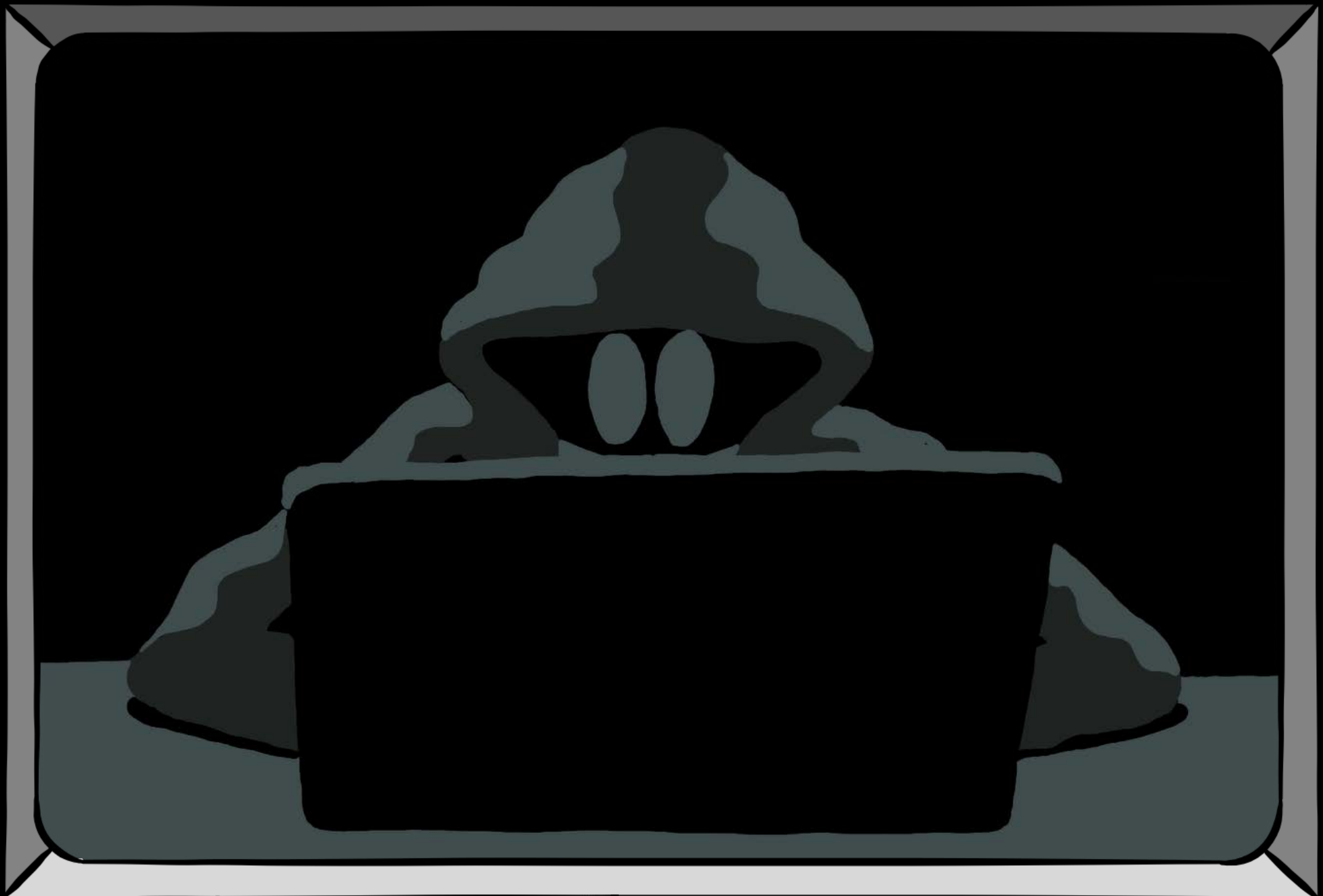

# Security Breach

SEASON 2 | EPISODE 4

Music by LUVANE

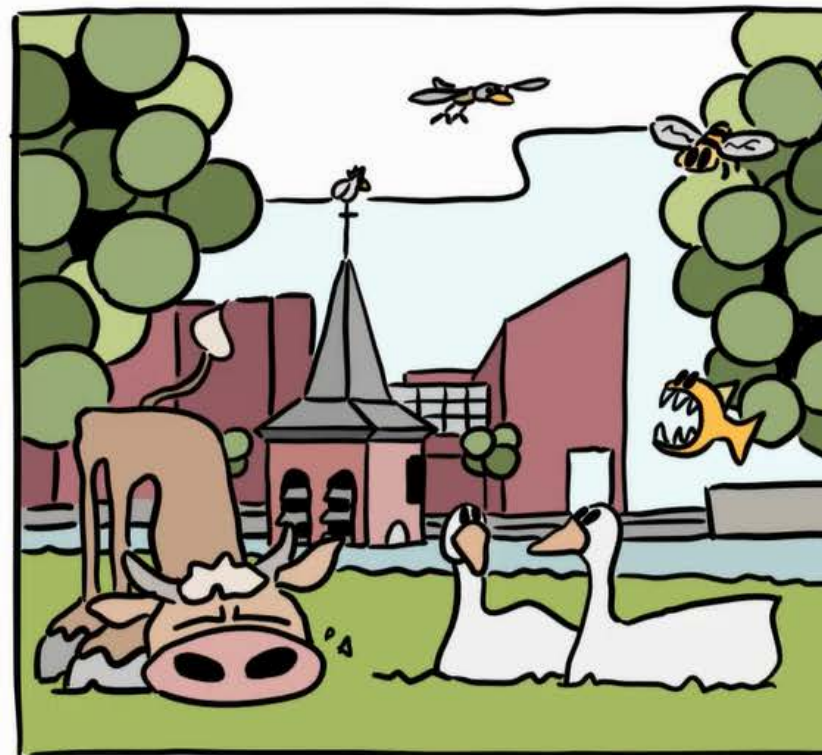

# Steady Progress

SEASON 2 | EPISODE 5

Music by LUVANE

# End Credits

Music by LUVANE

