

UNIVERSITY OF TWENTE ALUMNI REPORT 2024 FACULTY BMS

UT.
FOR
LIFE

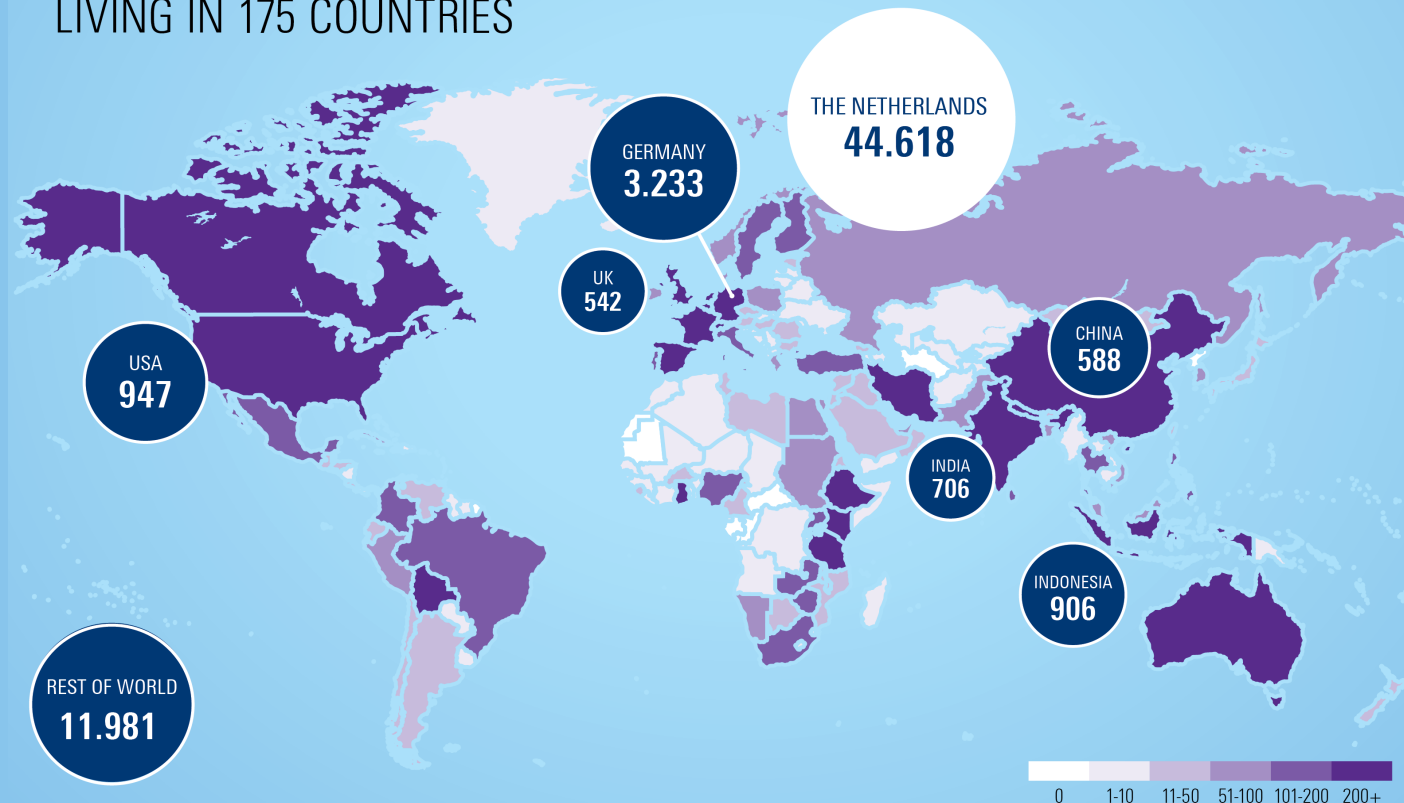

TABLE OF CONTENTS

UT.
FOR
LIFE

University of Twente Overview	Pg 2
Faculty BMS Overview	Pg 3
Business Administration	Pg 4
Management, Society & Technology	Pg 5
Psychology	Pg 6
Communication Studies	Pg 7
Educational Science & Technology	Pg 8
Philosophy of Science, Technology & Society	Pg 9
Industrial Engineering & Management	Pg 10
Alumni & Development Office Contacts	Pg 11
Alumni reports - Explanation of format	Pg 12

UNIVERSITY OF TWENTE. YOUR ACCESS TO A WORLDWIDE COMMUNITY OVER 63.000 ALUMNI LIVING IN 175 COUNTRIES



ALUMNI REPORT:

UNIVERSITY OF TWENTE

DATA AS OF
DECEMBER 31 2024

UNIVERSITY OF TWENTE.

5.3 years average
STUDY PERIOD

12% former student
BOARD MEMBERS

31% of all students are
FEMALE STUDENTS

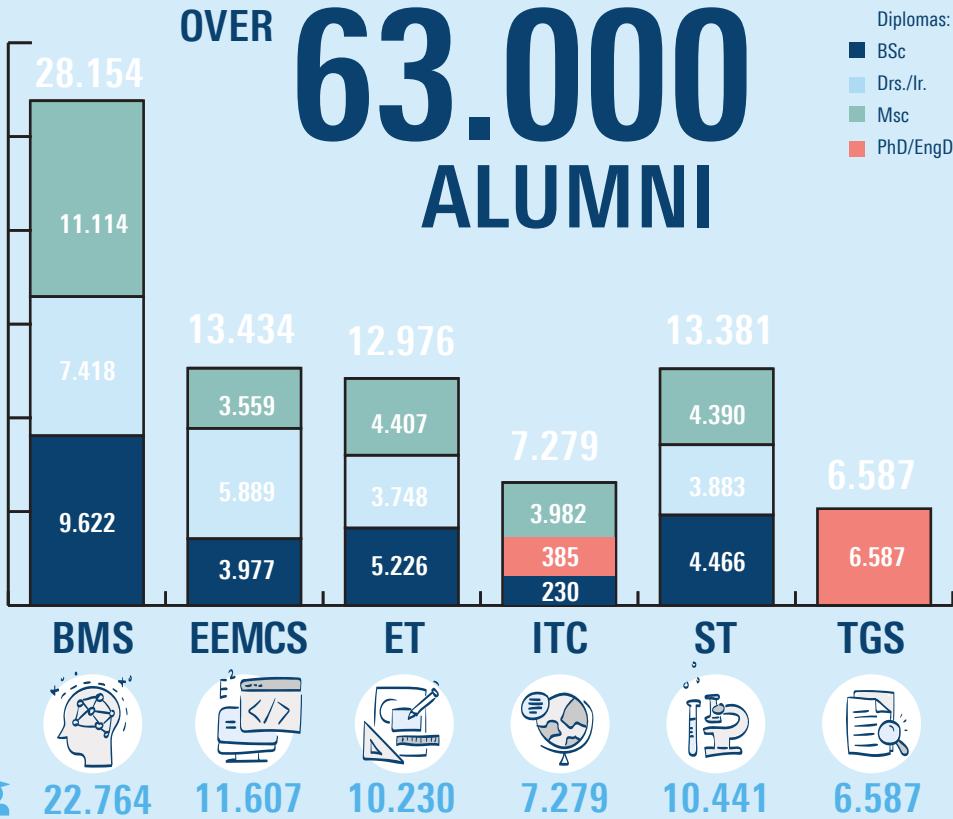
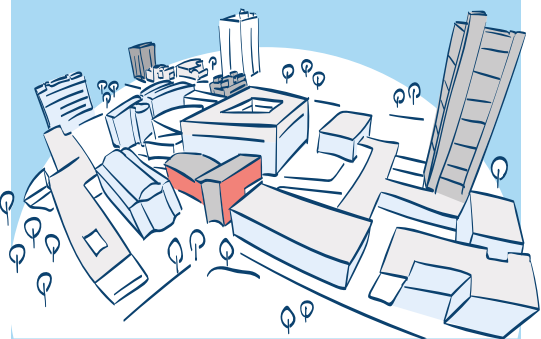

PROMINENT ALUMNI

-  **ANK BIJLEVELD-SCHOUTEN (PA 1983)**
Former Minister of Defense - The Netherlands (2017-2021)
-  **MARTIN VAN DEN BRINK (APH 1984)**
Former President and CTO ASML (1999-2024)
-  **JITSE GROEN (Former student BIT)**
Founder and CEO JUST Eat Takeaway.com (1999-present)
-  **AMON MURWIRA (GIS 2003)**
Minister of Higher Education, Science & Technology Development - Zimbabwe (2019-present)
-  **JEANNINE PEEK (IEM 1993)**
Managing Director Capgemini Netherlands (2020-present)
-  **PETER RIEZEBOS (COM 2013, PYS 2014)**
Visual Artist (2014-present)

MAJOR EMPLOYERS

ACCENTURE, ARCADIS, AKZONOBEL, ASML, CAPGEMINI, DELOITTE, DEMCON, DSM, IBM, ING, KPMG, KPN, NEDAP, NXP, OCE, PHILIPS, PWC, RABOBANK, SHELL, THALES, TNO, TOPICUS

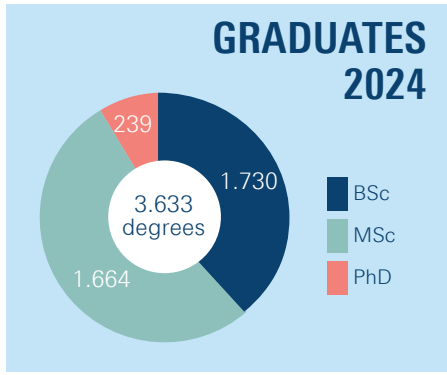
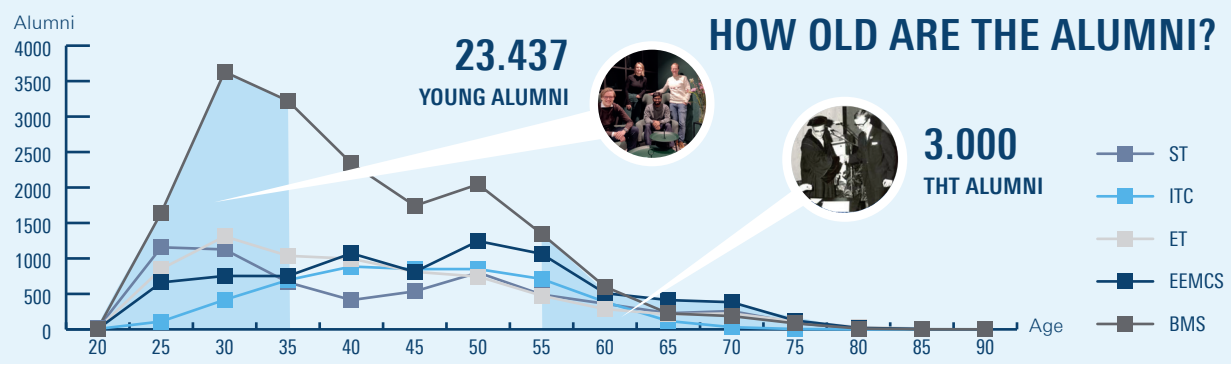

We are in **175** COUNTRIES

15% Outside of the Netherlands

81% POST ADRESSES 41.419 NL / 10.006 INTL

71% EMAIL ADRESSES 45.197

KEEP IN TOUCH!

1.900 DONORS

All time alumni donors

998 followers

3.024 followers

17.707 members

Faculties: Behavioural, Management and Social Sciences (BMS), Engineering Technology (ET), Electrical Engineering, Mathematics and Computer Science (EEMCS), Geo-Information Science and Earth Observation (ITC), Science and Technology (ST), and Twente Graduate School (TGS).

utwente.nl/alumni

ALUMNI
REPORT:

BEHAVIOURAL, MANAGEMENT &
SOCIAL SCIENCES

DATA AS OF DECEMBER 31 2024

UNIVERSITY OF TWENTE.

4.7

years average

STUDY PERIOD

10%

former student

BOARD MEMBERS

47%

of all students are

FEMALE STUDENTS

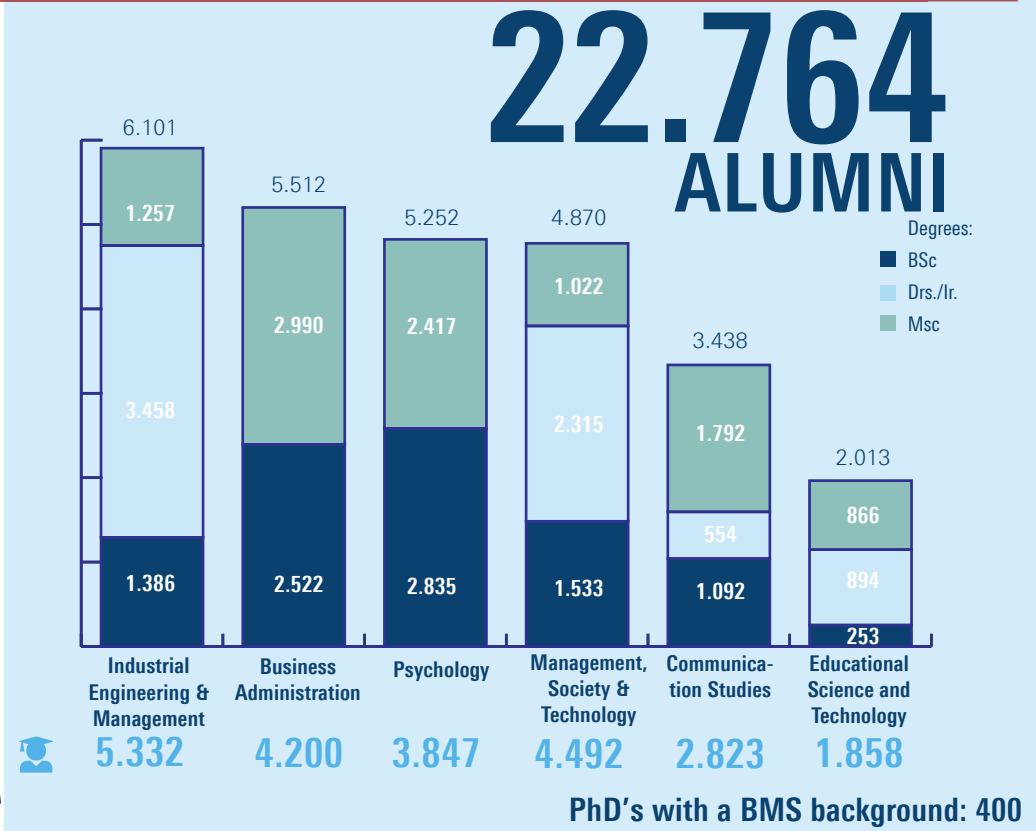
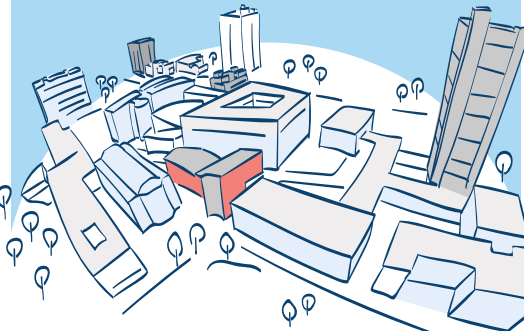

ALUMNI HIGHLIGHTS



DAAN DOHMEN (IEM 2003, PhD 2012)
Founder & Advisor FocusCura (2003-present)
Founder & CEO Luscii (2018-present)



HENK GEVEKE (PA 1989)
Member Management Team of the Dutch
National Police Board (2019-present)



DAAN GIESEN (BA 2008)
CEO at LessonUp
(2022-present)



JOB HEIMERIKX (IEM 1999)
Founder & CEO at AirFi
(2010-present)



JEANINE PEEK (IEM 1993)
Managing Director Capgemini Netherlands
(2020-present)



JEROEN VERHEUL (PA 1985)
Ambassador of the Netherlands to Ghana
(2021-present)

MAJOR EMPLOYERS



ABN AMRO BANK, ASML, BELASTINGDI-
ENST, FRIESLANDCAMPINA, ING, KPN,
MINISTERIE VAN DEFENSIE, PHILIPS,
POLITIE NEDERLAND, RABOBANK,
RIJKSWATERSTAAT, SHELL, THALES

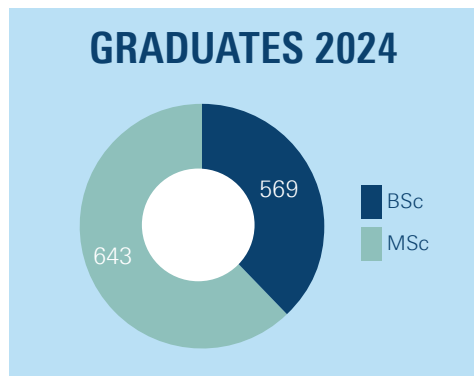
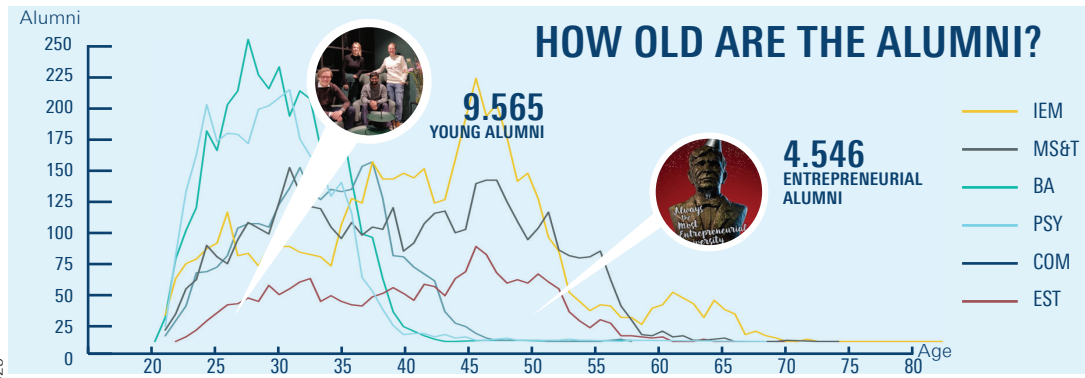

ALUMNI ARE IN
89 COUNTRIES

Germany 2.696

Belgium 78

United States 72

Switzerland 41

United Kingdom 37

Indonesia 36

15%

Outside
of the Netherlands



KEEP IN TOUCH!

81%

POST ADDRESSES

18.532 addresses

73%

EMAIL ADDRESSES

16.728 addresses

582
DONORS



BEST PRACTICES

Bekader Thesis Awards

Alumni Reunion S.V. Komma

Sirius Request Auction - alumni email

utwente.nl/alumni

ALUMNI REPORT:

BUSINESS ADMINISTRATION

DATA AS OF
DECEMBER 31 2024

UNIVERSITY OF TWENTE.

2002 year of first STUDENT

2004 year of first GRADUATE

6% former student BOARD MEMBERS

37% of all alumni are FEMALE

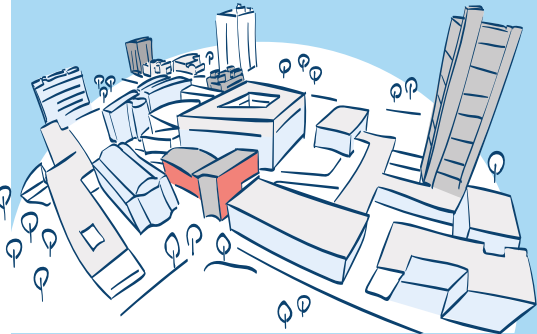

4.200
ALUMNI

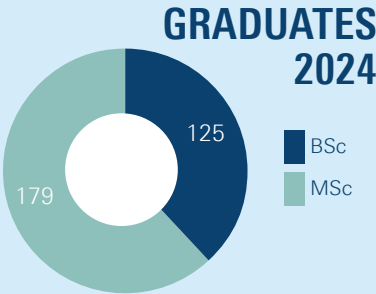

2.522 BSc
2.990 MSc
PhD's with BA background: 34



ALUMNI HIGHLIGHTS

-  **MAARTEN VAN BEEK (BA 2009)**
sr. HR Director Retail Banking at ING (2023-present)
-  **JUSTIN CHEN (BA 2009)**
Senior Talent Acquisition Advisor at Cisco (2021-present)
-  **MAARTEN DONLOU (BA 2007)**
Executive Director M&A at Rabobank (2023-present)
-  **THIJS FRANKEN (BA 2009)**
Director of Operations at L'Oréal Benelux (2024-present)
-  **OSCAR LUSTIG (BA 2011)**
Senior Manager Support at Tesla (2017-present)
-  **AAREZO SHA (BA 2024)**
Corporate Controller at Witteveen+Bos (2024-present)

MAJOR EMPLOYERS

 ABN AMRO, ALLIANDER, ASML, BELASTING-DIENST, DELOITTE, FRIESLANDCAMPINA, ING, KPN, RABOBANK, RIJKSWATERSTAAT, THALES

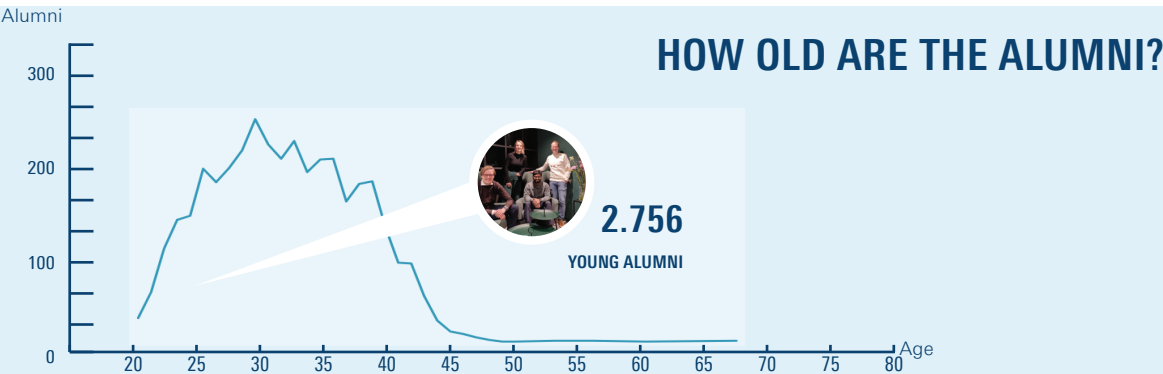

TOP 5 INTERNATIONALS

Nationality	Count
German	761
Chinese	87
Italian	46
Bulgarian	32
Romanian	27

71%
are Dutch

ALUMNI REPORT:

MANAGEMENT, SOCIETY & TECHNOLOGY

DATA AS OF
DECEMBER 31 2024

UNIVERSITY OF TWENTE.

1972 year of first
STUDENT

1978 year of first
GRADUATE

10% former student
BOARD MEMBERS

46% of all alumni are
FEMALE

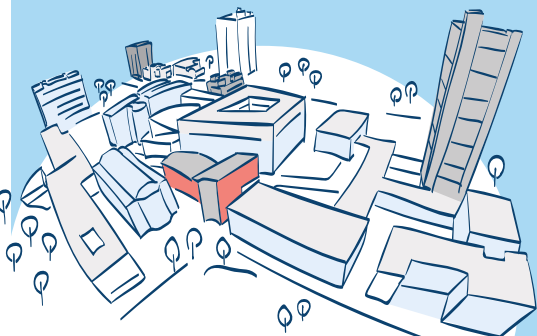

DID YOU KNOW THAT ...

Ank Bijleveld-Schouten (PA 1986) was the Minister of Defense of the Netherlands from 2017 to 2021. She was the first UT graduate to serve as a minister in the Dutch government.



4.492
ALUMNI

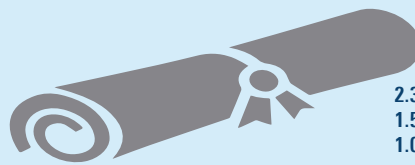

2.315 Ir.
1.533 BSc
1.022 MSc

PhD's with MST background: 78

GRADUATES 2024

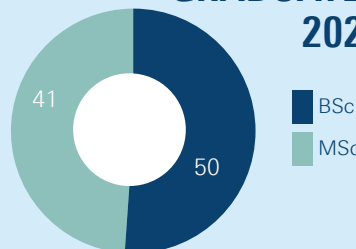

ALUMNI HIGHLIGHTS



JESSICA BREITKOPF (ES 2011)
Head of International and European Affairs at City of Düsseldorf (2014-present)



ANTOINETTE KEMPER (PA 1999)
Co-founder & Director at Rebel Group (2002-present)



HENK GEVEKE (PA 1989)
Police Force Management at National Dutch Police (2019-present)



RON VAN KEMENADE (PA 1990)
Chief Operating Officer at Lloyds Banking Group (2023-present)



JAN-WILLEM OOSTERBROEK (PA/ES 2008)
Strategic Policy Advisor at Ministerie van Infrastructuur & Waterstaat (2022-present)



CHRISTOPH STROTMANN (ES 2013)
Government Inspector at Federal Office for Migration and Refugees (2021-present)

MAJOR EMPLOYERS



ABN AMRO, ACCENTURE, ALLIANDER, ASML, BELASTINGDIENST, DELOITTE, KPN, MOORE MKW, RABOBANK, RIJKSWATERSTAAT, SAXION, THALES, TKF,

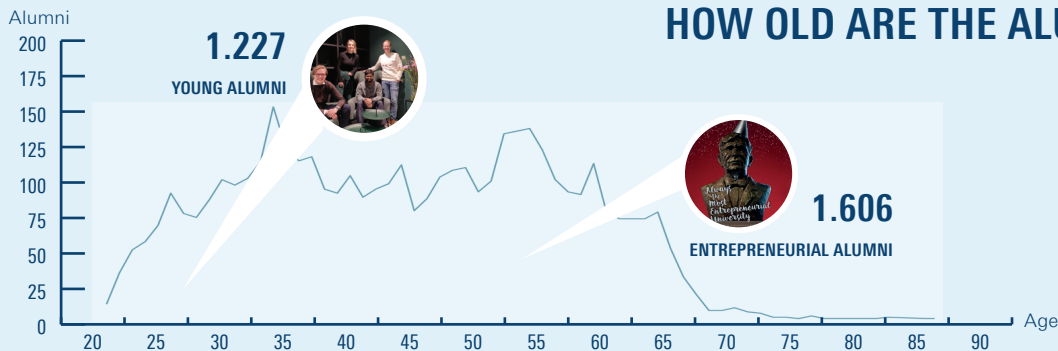

HOW OLD ARE THE ALUMNI?

TOP 5 INTERNATIONALS

German	1014
Bulgarian	30
Romanian	18
Turkish	14
Russian	12



72%
are Dutch

KEEP IN TOUCH!

75% POST ADDRESSES 3.367 addresses
62% EMAIL ADDRESSES 2.780 addresses

2023 NATIONAL ALUMNI SURVEY DATA

This MSc is a good basis for entry to the labour market*: 3.17 (3.88)**

Time from graduation to first job (in months): 3.3 (2.0)**

Avg. gross monthly salary: €2.189 (€2.806)**

Would graduates choose the same study again? Yes: 67% (73% in 2021)

*on a scale from 1 to 5; ** figure in parentheses is the UT average

Study program: Management, Society & Technology (MS&T).
MS&T includes alumni from former programs PA and ES.

utwente.nl/alumni

ALUMNI REPORT:

PSYCHOLOGY

DATA AS OF
DECEMBER 31 2024

UNIVERSITY OF TWENTE.

2002 year of first
STUDENT

2005 year of first
GRADUATE

5% former student
BOARD MEMBERS

74% of all alumni are
FEMALE

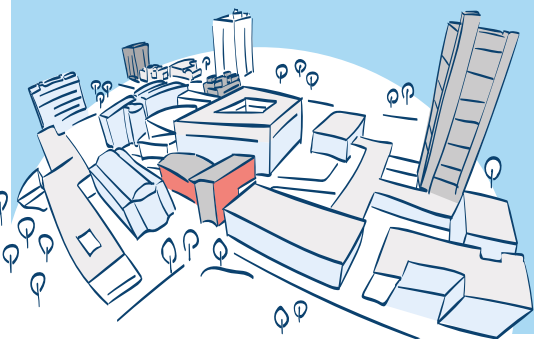

3.847
ALUMNI

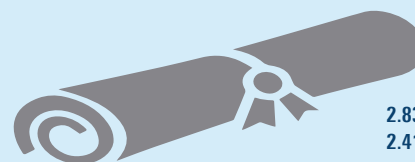

2.835 BSc
2.417 MSc

PhD's with PSY background: 50

GRADUATES 2024

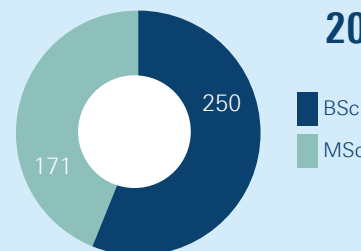

ALUMNI HIGHLIGHTS



MORITZ ARENDT (PSY 2015)
Head of Product at Open Social
(2021-present)



WENDELINA BOTJES (PSY 2010)
ePO Client Analytics at de Volksbank
(2024-present)



MIRIAM DE GRAAFF (PHD 2017)
Head of Center of Expertise, Communication
& Engagement at Defence (2020-present)



SARAH MARKUS (PSY 2009)
UX Research Manager at SmugMug
(2023-present)



JOSINE VERHAGEN (PHD 2012)
Head of Psychometric Research and
Services at Cito (2024-present)



WOUTER WAANDERS (PSY 2020)
Machine Learning Data Linguist at Amazon
(2022-present)

MAJOR EMPLOYERS



AVELEIJN, DIMENCE, DGVT, GGNET, HSK
GROEP, MEDIAN T GEESTELIJKE GEZOND-
HEIDSZORG, RABOBANK, RADBOUD
UNIVERSITY, TACTUS VERSLAVINGSZORG

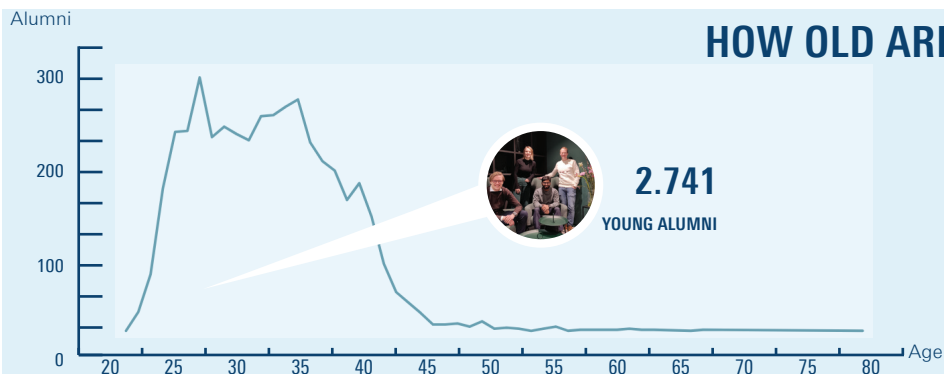

TOP 5 INTERNATIONALS

German	1.866
Greek	11
Indonesian	11
Italian	10
Chinese	8



47%
are Dutch

KEEP IN TOUCH!

85% POST ADDRESSES 3.282 addresses
87% EMAIL ADDRESSES 3.344 addresses

2022 NATIONAL ALUMNI SURVEY DATA

This MSc is a good basis for entry to the labour market*: 3.48 (3.88)**

Time from graduation to first job (in months): 1.7 (2.0)**

Avg. gross monthly salary: €2.530 (€2.806)**

Would graduates choose the same study again? Yes: 65% (78% in 2021)

*on a scale from 1 to 5; ** figure in parentheses is the UT average

Study program: Psychology (PSY)

utwente.nl/alumni

ALUMNI REPORT:

COMMUNICATION SCIENCE

DATA AS OF
DECEMBER 31 2024

UNIVERSITY OF TWENTE.

1994 year of first STUDENT

1996 year of first GRADUATE

10% former student BOARD MEMBERS

70% of all alumni are FEMALE



2.823
ALUMNI



554 Ir.
1.092 BSc
1.792 MSc

PhD's with COM background: 51

GRADUATES 2024

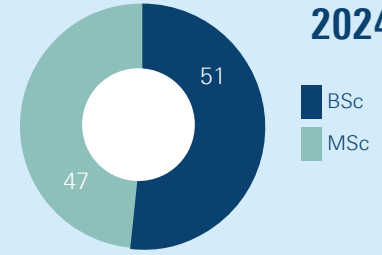

ALUMNI HIGHLIGHTS

-  **THOMAS VAN ARDENNE (COM 2009)**
Head of Marketing at Uber & Uber Eats, Netherlands (2024-present)
-  **WIETEKE BEEREPOORT (COM 2004)**
Operations Director EMEA at Edelman Amsterdam (2016-present)
-  **ANKE HUISKES (COM 2008)**
Co-founder & Managing Partner at NP Hard-ventures (2022-present)
-  **LUKAS STEINIGER (COM 2016)**
Director Global Campaigns & Brand Identity at McDonald's (2023-present)
-  **TIM VAN DE RIJDT (COM 2005)**
Chief Marketing Officer at Mosa Meat (2019-present)
-  **WOUTER VAN TOL (COM 1998)**
Head of Sustainability and Community Affairs at DS Smith (2020-present)

MAJOR EMPLOYERS

 ADWISE, GEMEENTE ENSCHEDE, JUST EAT TAKEAWAY, NEDAP, NETHERLANDS ENTERPRISE AGENCY, POLITIE NEDERLAND, RABOBANK, RIJKSWATER-STAAT, SAXION, THALES, TOPICUS

HOW OLD ARE THE ALUMNI?

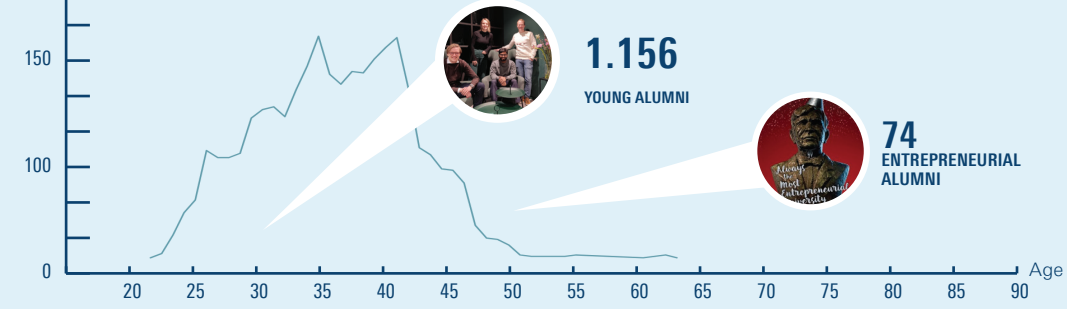

TOP 5 INTERNATIONALS

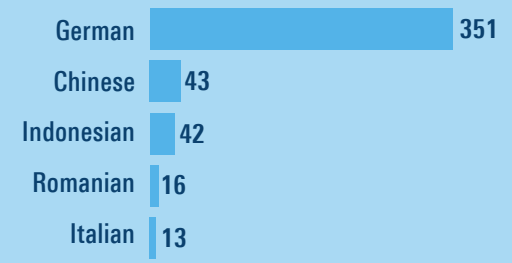

79%
are Dutch

 **KEEP IN TOUCH!**

80% POST ADDRESSES 2.264 addresses

76% EMAIL ADDRESSES 2.155 addresses

2023 NATIONAL ALUMNI SURVEY DATA

This MSc is a good basis for entry to the labour market*: 3.90 (3.88)**

Time from graduation to first job (in months): 2.1 (1.0)**

Avg. gross monthly salary: €2.526 (€2.806)**

Would graduates choose the same study again? Yes: 90% (73% in 2021)

*on a scale from 1 to 5; ** figure in parentheses is the UT average

Study program: Communication Science (COM)

utwente.nl/alumni

ALUMNI REPORT:

EDUCATIONAL SCIENCE & TECHNOLOGY

DATA AS OF
DECEMBER 31 2024

UNIVERSITY OF TWENTE.

1980 year of first
STUDENT*

1985 year of first
GRADUATE*

11% former student
BOARD MEMBERS

74% of all alumni are
FEMALE

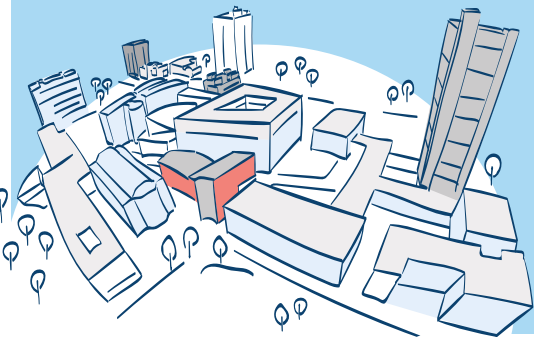

1.858
ALUMNI

860 alumni from EST
998 alumni from OWK

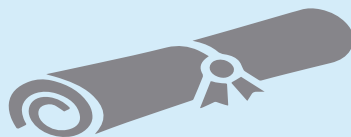

894 Ir.
253 BSc
866 MSc

PhD's with EST background: 72

**GRADUATES
2024**

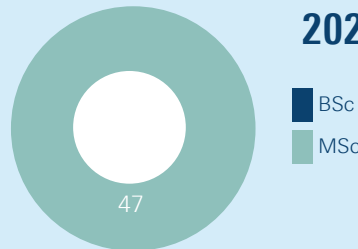

ALUMNI HIGHLIGHTS



FATEMA ABDULKARIM (EST 2024)
Learning Technology Specialist at Boscalis
(2024-present)



FIONA ENGBERS (OWK 1998)
Educational Scientist at Police Academy of
the Netherlands (2009-present)



LAURI GERRITSEN (EST 2020)
Consultant Susidies & Innovation at PNO
Consultants (2024-present)



BIRGIT MAAS (EST 2022)
Training Developer & Technical Writer at
Eluxis (2022-present)



LAURA VAN OOSTROM (EST 2019)
Team Leader E-Learning at ChipSoft
(2024-present)



JEANNETTE VOGELAAR (OWK 1989)
Chief Education Kabul Afghanistan at UNICEF
(2021-present)

MAJOR EMPLOYERS



ASML, HOGESCHOOL UTRECHT &
ROTTERDAM, KOMMA, ROC VAN
TWENTE, SAXION, SLO, TU EINDHOVEN,
UTRECHT UNIVERSITY, VELUWSE
ONDERWIJSGROEP, WINDESHEIM

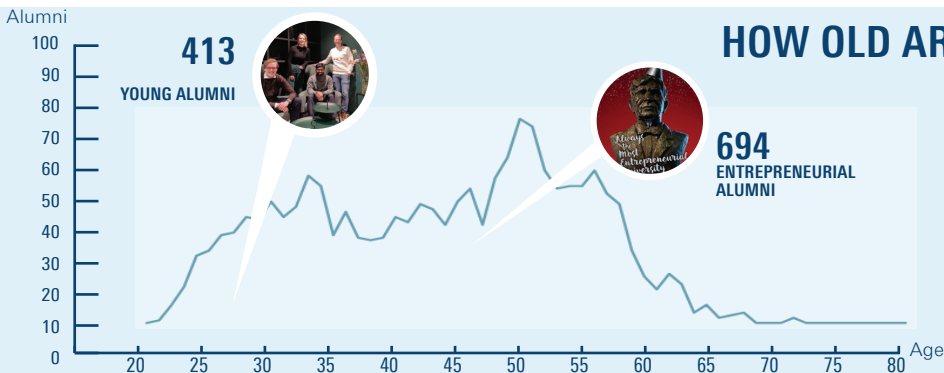

TOP 5 INTERNATIONALS

German	46
Ethiopian	28
Chinese	26
Indonesian	16
Ghanasian	16



85%
are Dutch

KEEP IN TOUCH!

81% POST ADDRESSES 1.499 addresses
65% EMAIL ADDRESSES 1.209 addresses

2023 NATIONAL ALUMNI SURVEY DATA

This MSc is a good basis for entry to the labour market*: 3.57 (3.88)**

Time from graduation to first job (in months): 0.4 (2.0)**

Avg. gross monthly salary: €2.890 (€2.806)**

Would graduates choose the same study again? Yes: 71% (73% in 2021)

*on a scale from 1 to 5; ** figure in parentheses is the UT average

Study program: Educational Science & Technology (EST).

EST includes alumni from former program OWK.

*Year of first student and graduate are from OWK.

The first EST students started in 2004 and graduated in 2005.

utwente.nl/alumni

ALUMNI REPORT: PHILOSOPHY OF SCIENCE, TECHNOLOGY AND SOCIETY

DATA AS OF
DECEMBER 31 2024

UNIVERSITY OF TWENTE.

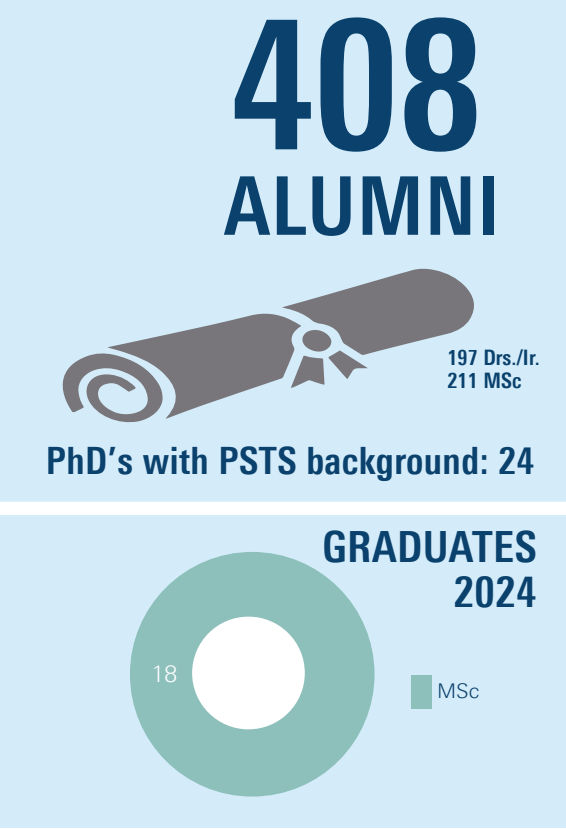
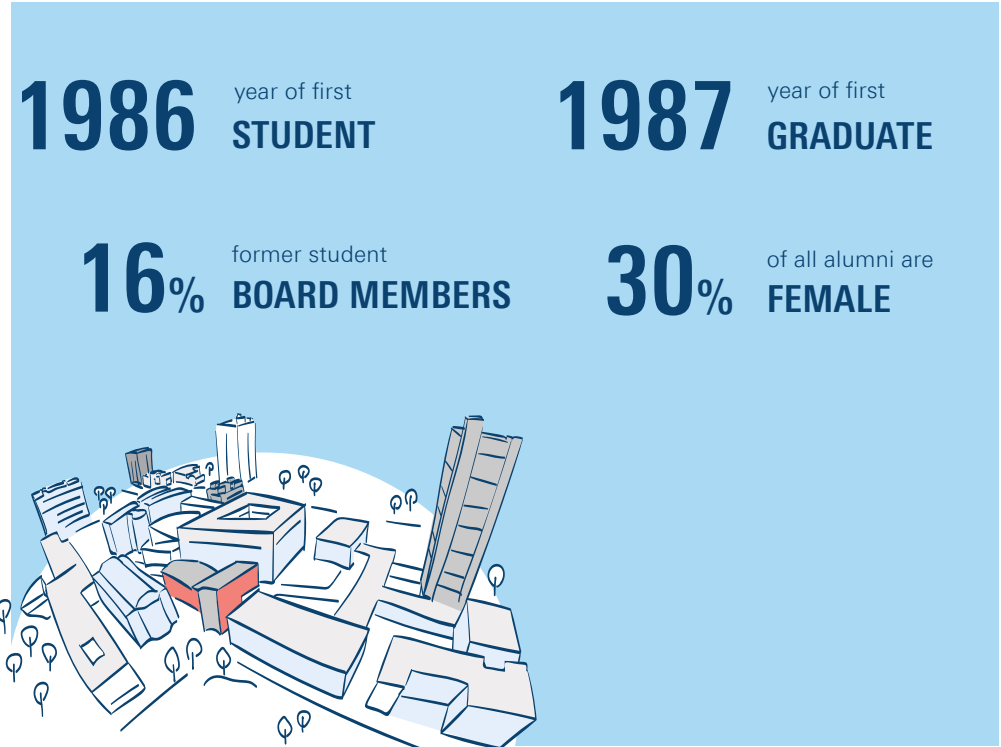









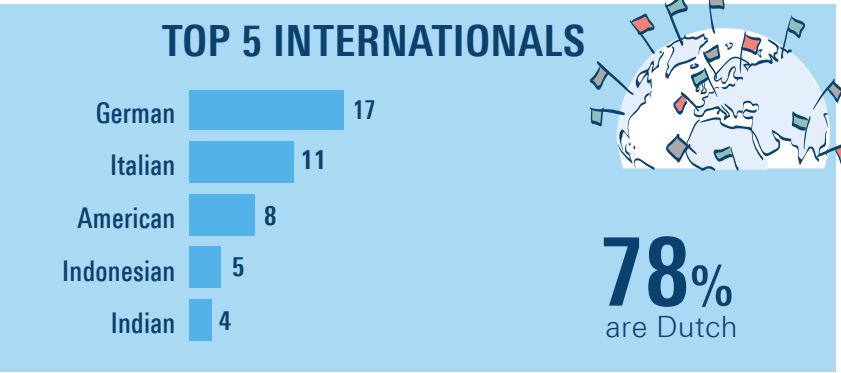
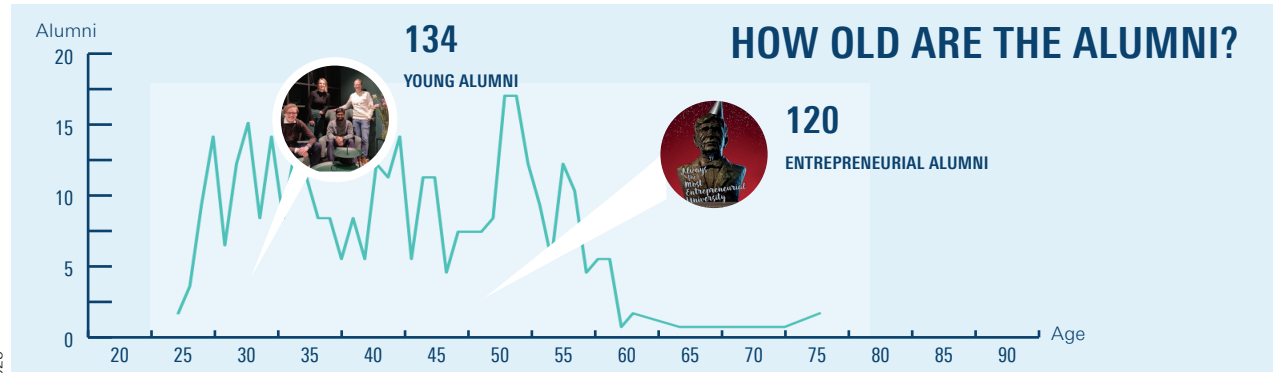

















































































ALUMNI HIGHLIGHTS

-  **LIESBETH BOUWHUIS** (PSTS 2009)
Head of Science & Innovation Benelux at British Embassy The Hague (2009-present)
-  **ANTON LEEHUIS** (PSTS 2005)
Business Director Earth Observation at TNO (2006-present)
-  **WESSEL REIJERS** (PSTS 2014)
Postdoctoral Researcher at Paderborn University (2023-present)
-  **JOHAN VAN SCHAGEN** (PSTS 2008)
Procurement Process Officer at Médecins Sans Frontières (2017-present)
-  **JIM VERBEETEN** (PSTS 1998)
Partner at Bain & Company Tokyo (1999-present)
-  **MARTIN VLIEM** (PSTS 1996)
Chief Privacy Advisor Microsoft 365 at Microsoft (2023-present)

MAJOR EMPLOYERS

 ACHMEA, ESDIT, MINISTERIE VAN DEFENSIE, RABOBANK, RATHENAU INSTITUTE, SAXION, SURF, TNO, TU DELFT & EINDHOVEN



ALUMNI REPORT:

INDUSTRIAL ENGINEERING & MANAGEMENT

DATA AS OF
DECEMBER 31 2024

UNIVERSITY OF TWENTE.

1964 year of first
STUDENT

1971 year of first
GRADUATE

16% former student
BOARD MEMBERS

17% of all alumni are
FEMALE

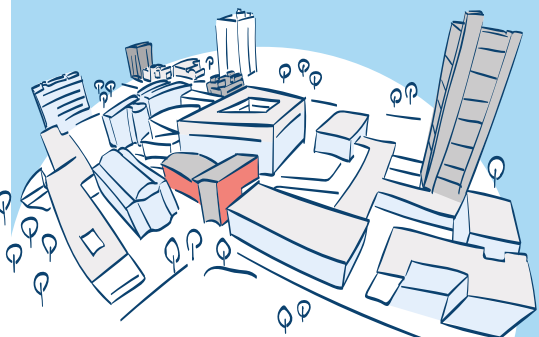

DID YOU KNOW THAT ...

Marleen Veldhuis (IEM 2003) is an Olympic champion swimmer who won a gold medal in Beijing 2008 as part of the 4x200m freestyle Dutch team.



5.332
ALUMNI

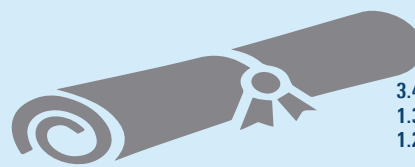

3.458 Ir.
1.386 BSc
1.257 MSc

PhD's with IEM background: 99

GRADUATES 2024

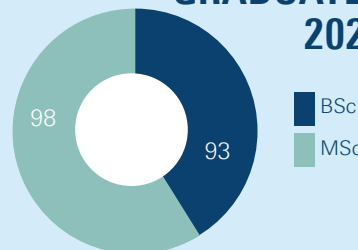

ALUMNI HIGHLIGHTS



HERMEN HULST (IEM 1996)
Head of PlayStation Studios at PlayStation /
Sony (2019-present)



CONRAD KEIJZER (IEM 1993)
CEO at Clariant
(2021-present)



RICHARD KOOLOOS (IEM 1997)
General Manager at CE Delft
(2024-present)



TJERKO VAN DER PIJL (IEM 1997)
Senior Director Finance at PepsiCo
(2024-present)



FREDERIEKE UBELS (IEM 1996)
Director of Engineering at Bol.com
(2023-present)



JENNY WASSENAAR (IEM 2006)
Chief Sustainability Officer at Trivium
Packaging (2022-present)

MAJOR EMPLOYERS



ABN AMRO, ALBERT HEIJN, ALLIANDER,
ASML, BENCHMARK, DELOITTE, PRORAIL,
RABOBANK, RIJKSWATERSTAAT, SHELL,
THALES

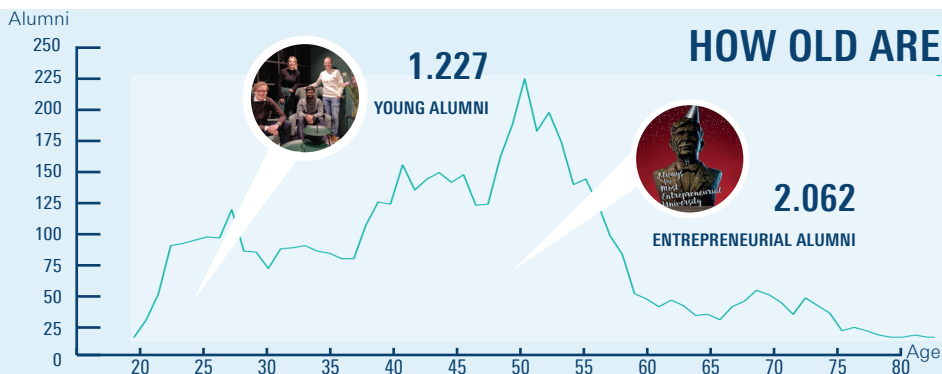

TOP 5 INTERNATIONALS

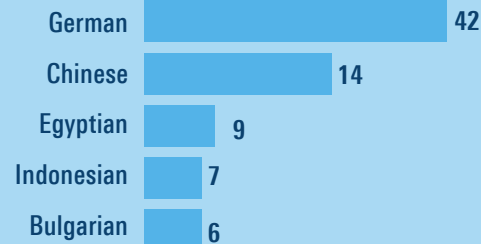

96%
are Dutch

KEEP IN TOUCH!

81% POST ADDRESSES 4.329 addresses
66% EMAIL ADDRESSES 3.528 addresses

2023 NATIONAL ALUMNI SURVEY DATA

This MSc is a good basis for entry to the labour market*: 4.63 (3.88)**

Time from graduation to first job (in months): 1.1 (2.0)**

Avg. gross monthly salary: €3.395 (€2.806)**

Would graduates choose the same study again? Yes: 91% (90% in 2021)

*on a scale from 1 to 5; ** figure in parentheses is the UT average

Study program: Industrial Engineering & Management (IEM)

utwente.nl/alumni

ALUMNI & DEVELOPMENT OFFICE

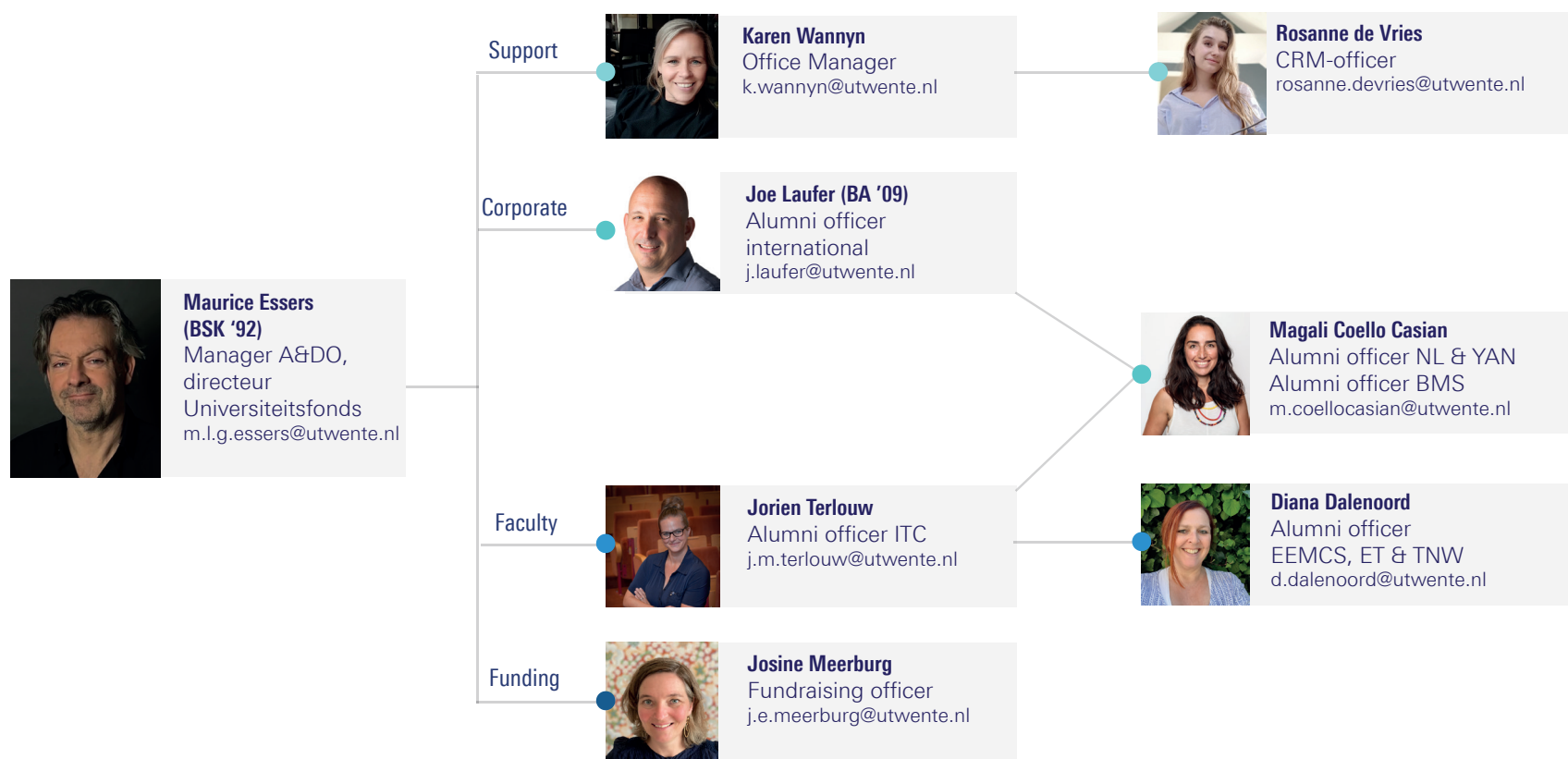

KEY SECTIONS OF THE ALUMNI REPORT

- 1 Level of alumni report & timestamp of collected data
- 2 Breakdown of study period, board members & gender
- 3 Total degrees per faculty
Breakdown of degrees
Total alumni per faculty
- 4 Selection of alumni with career details from LinkedIn & largest employers of alumni based on LinkedIn
- 5 Alumni ages per faculty
Young alumni, 35 & under
THT alumni, 1964-1985
Entrepreneurial alumni, 1985-2000
- 6 Degrees in 2024
- 7 Breakdown of alumni by geographic locations
- 8 breakdown of available contact information
- 9 Total number of alumni who have donated to the UT
- 10 Social media channels

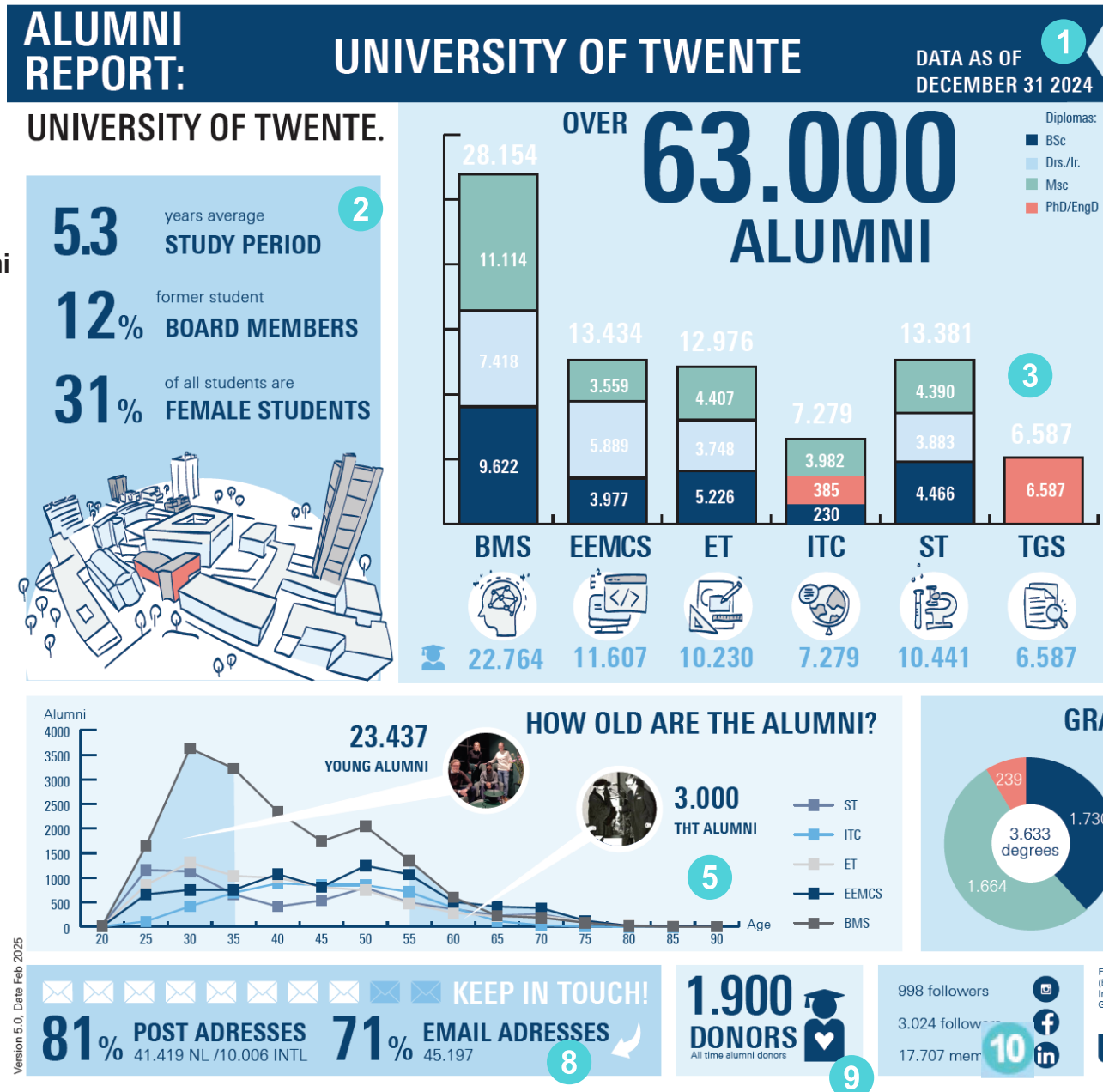

KEY SECTIONS OF THE ALUMNI REPORT - FACULTY VIEW

- 1 Faculty name & timestamp of collected data
- 2 Campus 'experience' stats & gender
- 3 Total alumni
Degrees per study
Total alumni per study
Alumni with UT PhDs
- 4 Selection of alumni with career details from LinkedIn
- 5 Largest employers of alumni based on LinkedIn
- 6 Breakdown of alumni by age
Young Alumni, 35 & under
THT alumni, 1964-1985
Entrepreneurial alumni, 1985-2000
- 7 Breakdown of alumni by geographic locations
- 8 Breakdown of available contact information
- 9 Number of alumni who have donated to the UT
- 10 Examples of alumni engagement by studies

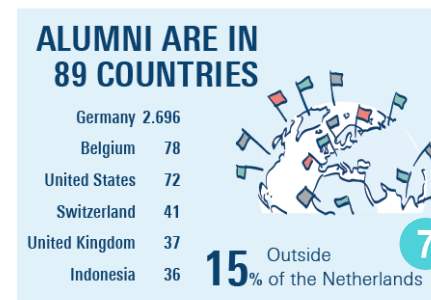
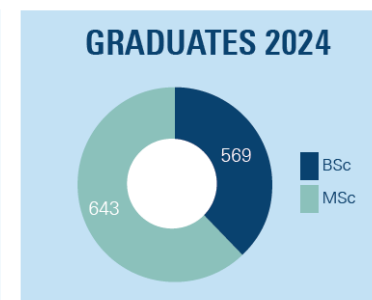
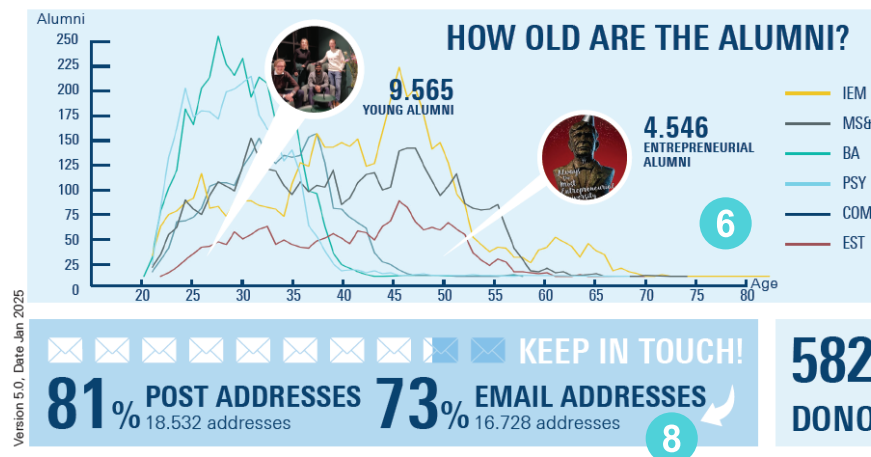
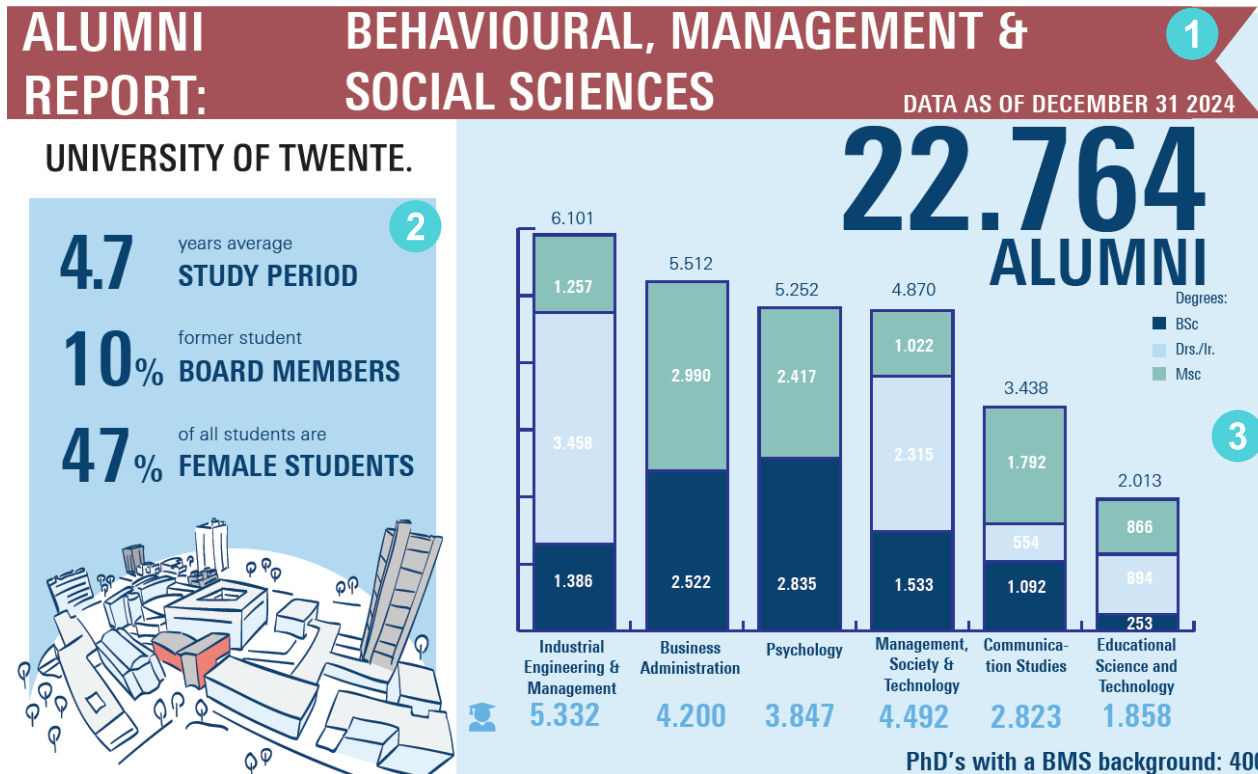

Study programs: Industrial Engineering & Management (IEM), Management, Society & Technology (MS&T), Business Administration (BA), Psychology (PSY), Communication Studies (COM) and Educational Science & Technology (EST) are depicted in the age graph. MS&T also includes historic Public Administration (PA) alumni. Other studies included in the total alumni numbers are Philosophy of Science, Technology and Society, Teacher Education and Science Communication, Environmental and Energy Management and Human Resource Development.

utwente.nl/alumni

KEY SECTIONS OF THE ALUMNI REPORT - STUDY VIEW

- 1 Study programme name & timestamp of collected data
- 2 Breakdown of study year, board members & gender
- 3 Total alumni & degrees
Breakdown of 2024 degrees
Alumni with UT PhDs
- 4 Selection of alumni with career details from LinkedIn
- 5 Largest employers of alumni based on LinkedIn
- 6 Breakdown of alumni by age
Young Alumni, 35 & under
THT alumni, 1964-1985
Entrepreneurial alumni, 1985-2000
- 7 Breakdown of alumni by nationality
- 8 Breakdown of available contact information
- 9 Key labour market stats & study satisfaction levels of recent graduates (based on the 2023 National Alumni Survey)

