

UNIVERSITY OF TWENTE ALUMNI REPORT 2022

UT.
FOR
LIFE

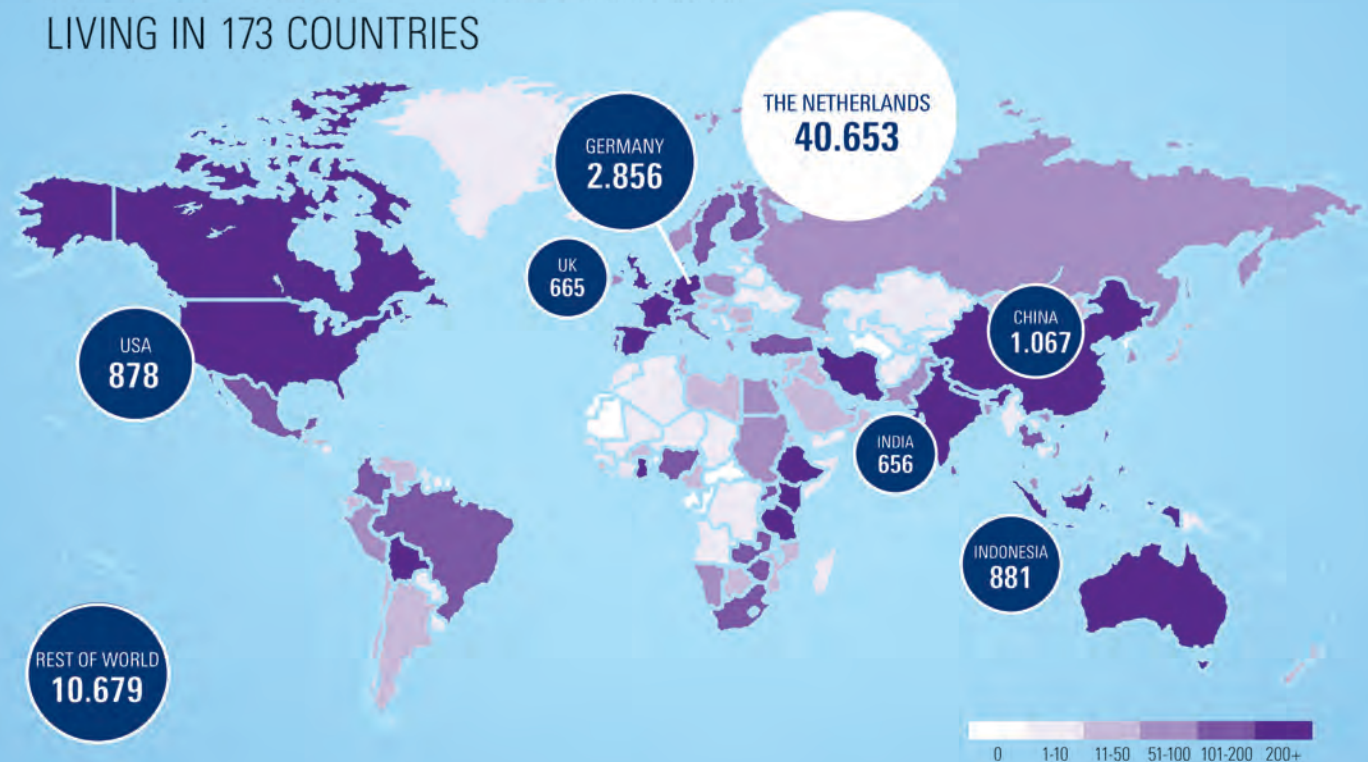

TABLE OF CONTENTS

UT.
FOR
LIFE

University of Twente	Pg 2
Faculty BMS Overview & study reports	Pg 3
Faculty ET Overview & study reports	Pg 11
Faculty ST Overview & study reports	Pg 15
Faculty EEMCS Overview & study reports	Pg 22
Alumni & Development Office Contacts	Pg 27
Alumni reports - Explanation of format ...	Pg 28

UNIVERSITY OF TWENTE. YOUR ACCESS TO A WORLD WIDE COMMUNITY OVER 58.000 ALUMNI LIVING IN 173 COUNTRIES



ALUMNI REPORT:

UNIVERSITY OF TWENTE

DATA AS OF DECEMBER 31 2022

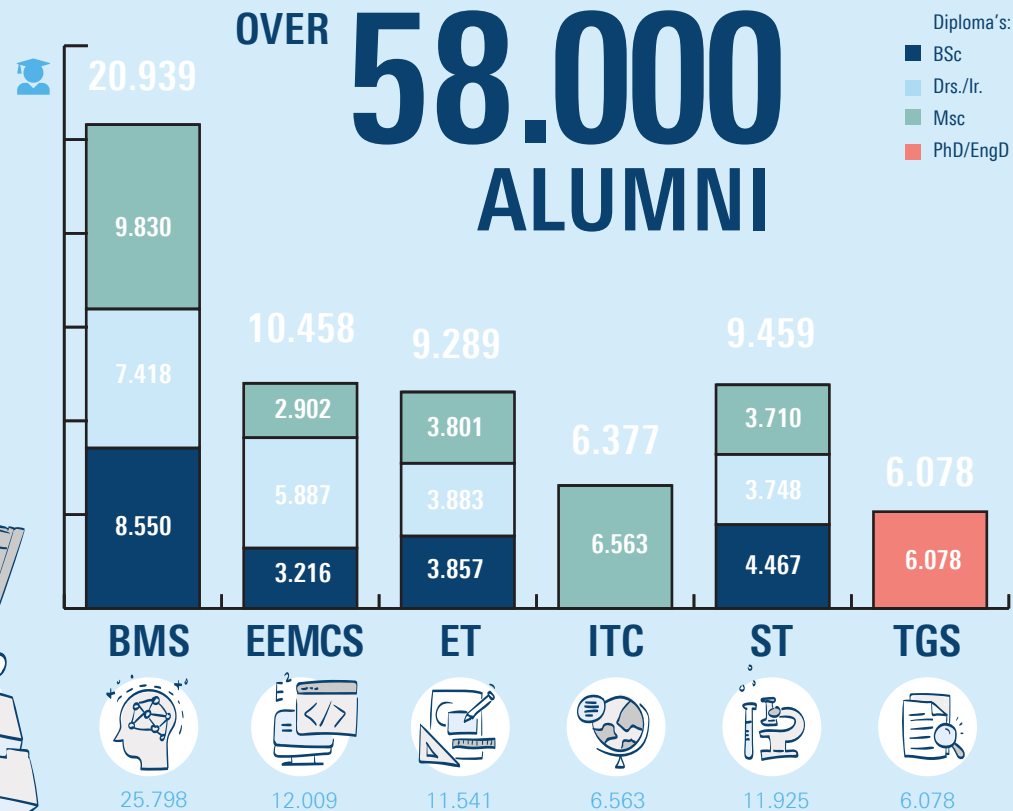
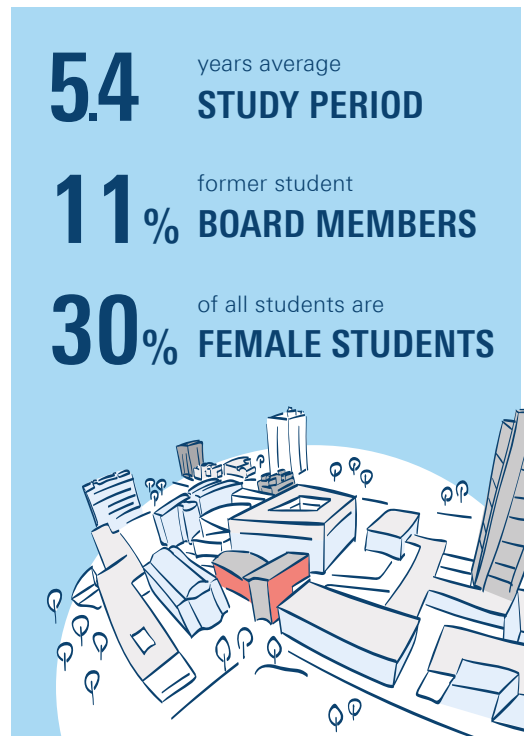

PROMINENT ALUMNI

- ANK BIJLEVELD-SCHOUTEN (PA 1983)**
Former Minister of Defense - The Netherlands (2017-2021)
- MARTIN VAN DEN BRINK (APH 1984)**
President and CTO ASML (1999-present)
- JITSE GROEN (Former student BIT)**
Founder and CEO JUST Eat Takeaway.com (1999-present)
- AMON MURWIRA (GIS 2003)**
Minister of Higher Education, Science & Technology Development - Zimbabwe (2019-present)
- JEANNINE PEEK (IEM 1993)**
Managing Director Capgemini Netherlands (2020-present)
- SIERT WIJNIA (ME 2000)**
Co-founder & Research Fellow Ultimaker (2011-present)

MAJOR EMPLOYERS

ACCENTURE, ARCADIS, AKZONOBEL, ASML, CAPGEMINI, DELOITTE, DEMCON, DSM, IBM, ING, KPMG, KPN, NEDAP, NXP, OCE, PHILIPS, PWC, RABOBANK, SHELL, THALES, TNO, TOPICUS

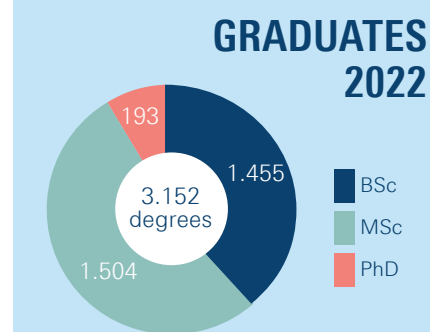
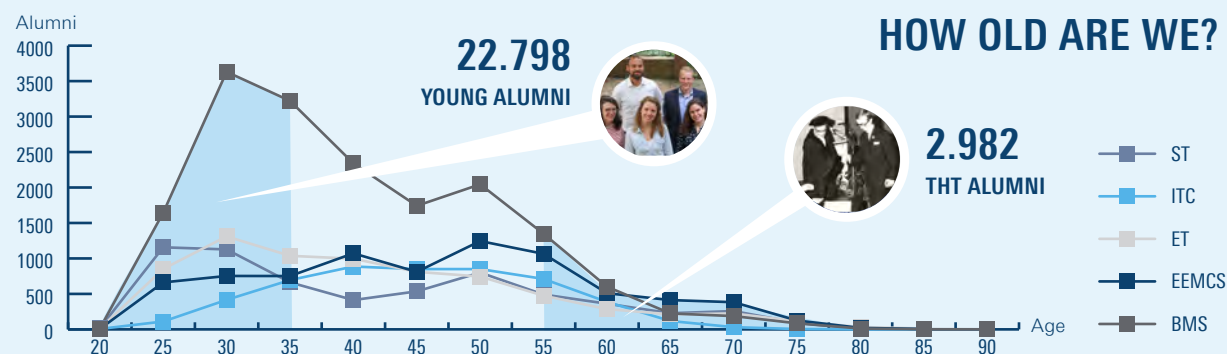

80% POST ADRESSES 37.995 NL / 10.147 INTL

67% EMAIL ADRESSES 40.663

KEEP IN TOUCH!

1.212 DONORS

45,800 followers

3.010 followers

17.171 members

Faculties: Behavioural, Management and Social Sciences (BMS), Engineering Technology (ET), Electrical Engineering, Mathematics and Computer Science (EEMCS), Geo-Information Science and Earth Observation (ITC), Science and Technology (ST), and Twente Graduate School (TGS).

utwente.nl/alumni

ALUMNI REPORT:

BEHAVIOURAL, MANAGEMENT & SOCIAL SCIENCES

DATA AS OF DECEMBER 31 2022

UNIVERSITY OF TWENTE.

4.7 years average
STUDY PERIOD

10% former student
BOARD MEMBERS

47% of all students are
FEMALE STUDENTS

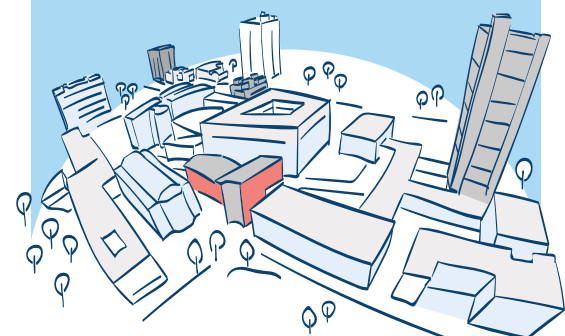

5.082

20.939 ALUMNI

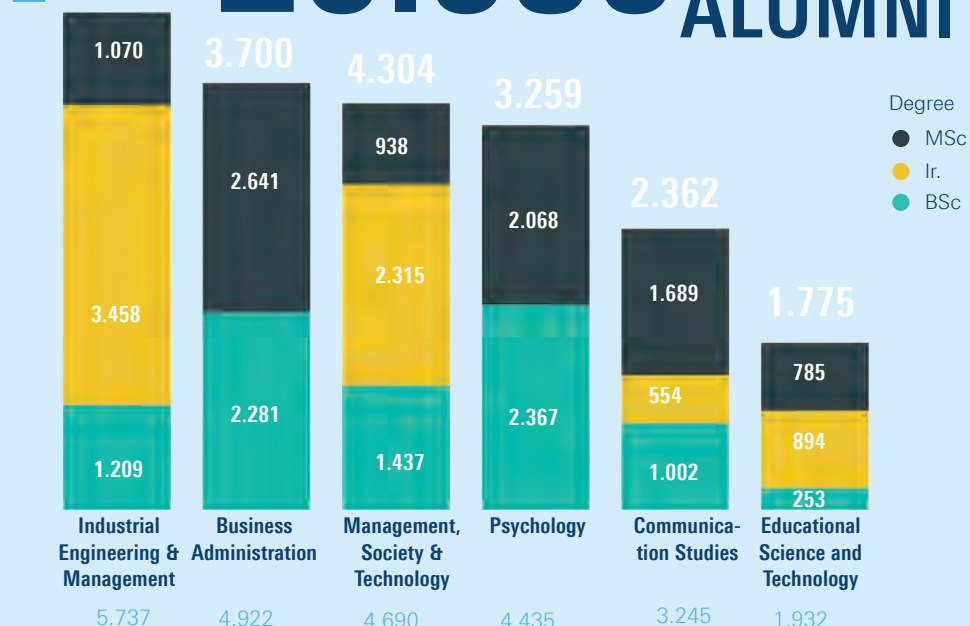

PhD's with a BMS background: 372

ALUMNI AMBASSADORS



DAAN DOHMEN (IEM 2003, PhD 2012)
Founder & Advisor FocusCura (2003-present)
Founder & CEO Luscii (2018-present)



HENK GEVEKE (PA 1989)
Member Management Team of the Dutch
National Police Board (2019-present)



JOB HEIMERIKX (IEM 1999)
Founder & CEO at AirFi
(2010-present)



BOET KREIKEN (PA 1984)
Executive VP KLM Customer Experience
(2017-present)



JEANINE PEEK (IEM 1993)
Managing Director Capgemini Netherlands
(2020-present)



JEROEN VERHEUL (PA 1985)
Ambassador of the Netherlands to Tanzania,
Comoren, Madagascar & Mauritius
(2017-present)

MAJOR EMPLOYERS



ABN AMRO BANK, ASML, BELASTINGDI-
ENST, FRIESLANDCAMPINA, ING, KPN,
MINISTERIE VAN DEFENSIE, PHILIPS,
POLITIE NEDERLAND, RABOBANK,
RIJKSWATERSTAAT, SHELL, THALES

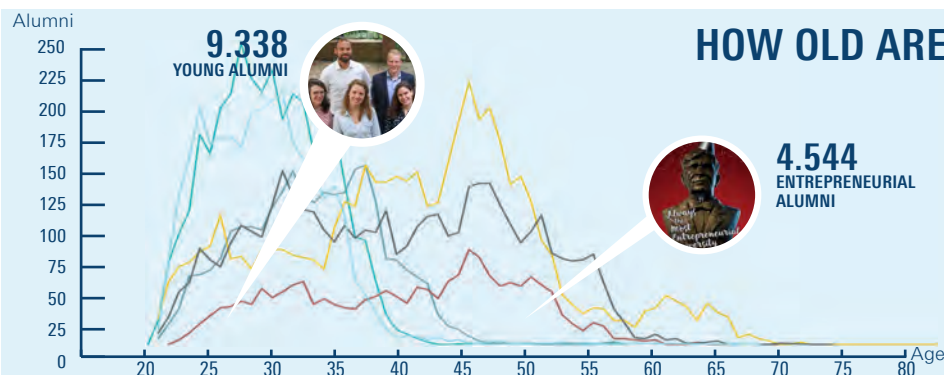

GRADUATES 2022

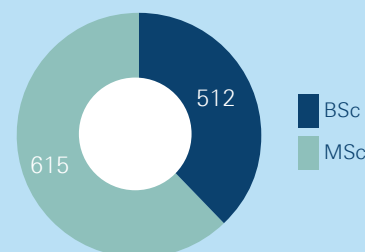

WE ARE IN 89 COUNTRIES

Germany 2.275
Belgium 74
United States 62
United Kingdom 36
Switzerland 34
Indonesia 28



14% Outside of
the Netherlands

KEEP IN TOUCH!

82% POST ADDRESSES 17.118 addresses
71% EMAIL ADDRESSES 14.885 addresses

358
DONORS



BEST PRACTICES

Bekader Thesis Awards
Alumni Reunion S.V. Komma
Sirius Request Auction - alumni email

Study programs: Industrial Engineering & Management (IEM), Management, Society & Technology (MS&T),
Business Administration (BA), Psychology (PSY), Communication Studies (COM) and Educational Science &
Technology (EST) are depicted in the age graph. MS&T also includes historic Public Administration (PA) alumni.
Other studies included in the total alumni numbers are Philosophy of Science, Technology and Society, Teacher
Education and Science Communication, Environmental and Energy Management and Human Resource
Development.

utwente.nl/alumni

ALUMNI REPORT: INDUSTRIAL ENGINEERING & MANAGEMENT

DATA AS OF
DECEMBER 31 2022

UNIVERSITY OF TWENTE.

5.6 years average
STUDY PERIOD

15% former student
BOARD MEMBERS

17% FEMALE

TOP 5 BOARD MEMBERSHIPS

Stress	169
D.R.V. Euros	53
A.S.V. Taste	44
T.C. Ludica	39
Student Union	39

5.082
ALUMNI

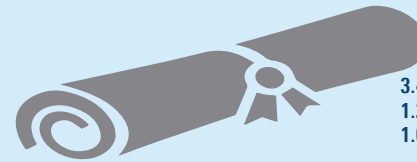

3.458 Ir.
1.209 BSc
1.070 MSc

PhD's with IEM background: 95

GRADUATES 2022

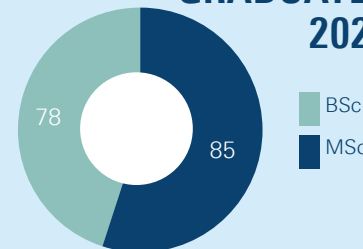

ALUMNI HIGHLIGHTS



HERMEN HULST (IEM 1996)
Head of PlayStation Studios at PlayStation / Sony (2019-present)



CONRAD KEIJZER (IEM 1993)
CEO at Clariant (2021-present)



RICHARD KOOLOOS (IEM 1997)
Global Head of Social Impact & Human Rights at ABN AMRO (2022-present)



TJERKO VAN DER PIJL (IEM 1997)
Senior Director Finance Global Foods at PepsiCo (2020-present)



FREDERIEKE UBELS (IEM 1996)
Principal Engineering Manager at Bol.com (2021-present)



JENNY WASSENAAR (IEM 2006)
Chief Sustainability Officer at Trivium Packaging (2022-present)

MAJOR EMPLOYERS



AH, ARCADIS, ASML, BENCHMARK, BOL.COM, DELOITTE, FRIESLANDCAMPINA, PHILIPS, PRORAIL, RABOBANK, RIJKSWATERSTAAT, RHYTHM

Alumni

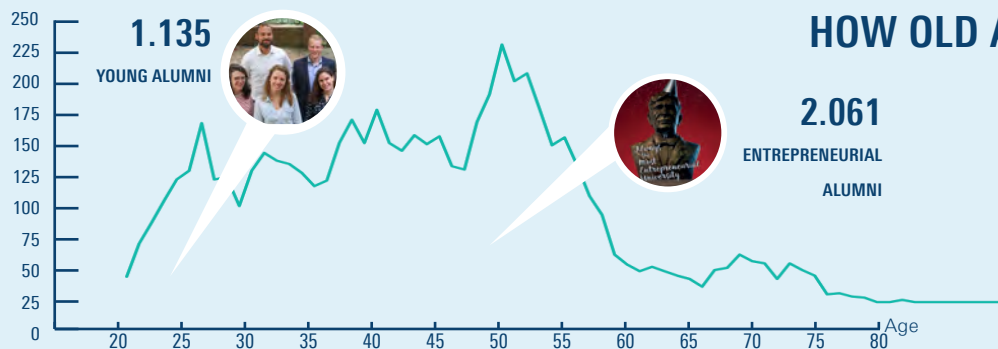

HOW OLD ARE WE?

TOP 5 NATIONALITIES

German	32
Chinese	14
Ethiopian	5
India	5
Indonesian	4



97%
are Dutch

KEEP IN TOUCH!

81% POST ADDRESSES 4.136 addresses
63% EMAIL ADDRESSES 3.221 addresses

2021 NATIONAL ALUMNI SURVEY DATA

This MSc is a good basis for entry to the labour market*: 4.6 (3.82)**

Time from graduation to first job (in months): 1.7 (3.0)**

Avg. gross monthly salary: €3.350 (€2.849)**

Would graduates choose the same study again? Yes: 90% (100% in 2020)

*on a scale from 1 to 5; ** figure in parentheses is the UT average

Study program: Industrial Engineering & Management (IEM)

utwente.nl/alumni

ALUMNI REPORT: BUSINESS ADMINISTRATION

DATA AS OF
DECEMBER 31 2022

UNIVERSITY OF TWENTE.

3.8 years average
STUDY PERIOD

5% former student
BOARD MEMBERS

38% of all alumni are
FEMALE

TOP 5 BOARD MEMBERSHIPS

Stress	23
A.S.V. Taste	11
Student Union	9
AEGEE-Enschede	8
Bedrijvendagen Twente	8

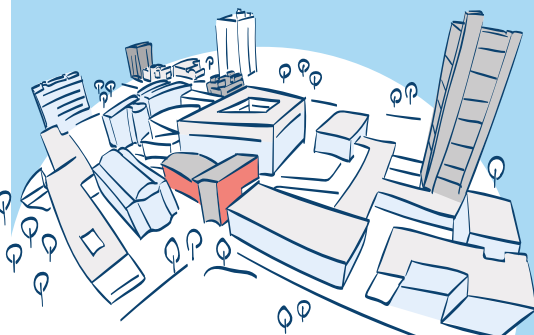

3.700 ALUMNI



PhD's with BA background: 28

2.281 BSc
2.641 MSc

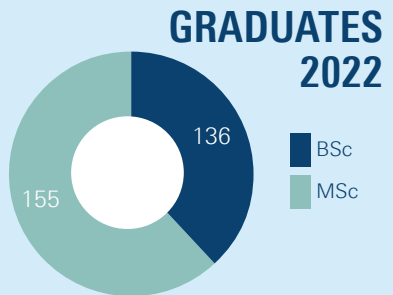

ALUMNI HIGHLIGHTS

-  **MAARTEN VAN BEEK (BA 2009)**
HR Director at ING Benelux (2018-present)
-  **JUSTIN CHEN (BA 2009)**
Talent Acquisition Advisor at Cisco (2021-present)
-  **MAARTEN DONLOU (BA 2007)**
Director M&A at Rabobank (2019-present)
-  **THIJS FRANKEN (BA 2009)**
Supply Chain Director Benelux at L'Oréal (2017-present)
-  **MALU HILVERINK (BA 2014)**
Kwartiermaker circulariteit at Over Morgen (2021-present)
-  **OSCAR LUSTIG (BA 2011)**
Senior Manager Support at Tesla (2017-present)

MAJOR EMPLOYERS



ABN AMRO, ASML, BELASTINGDIENST, CAPGEMINI, EY, FRIESLANDCAMPINA, ING, NETHERLANDS ENTERPRISE AGENCY, PHILIPS, PRORAIL, RABOBANK, THALES

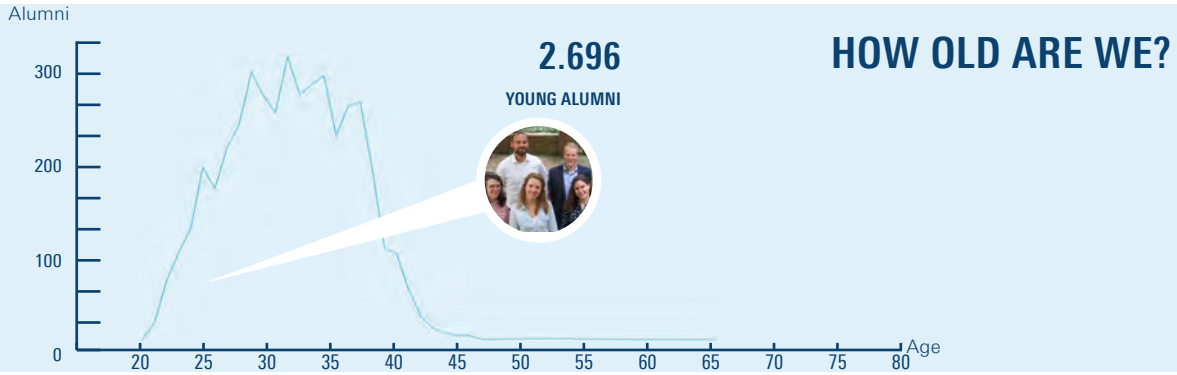

TOP 5 NATIONALITIES

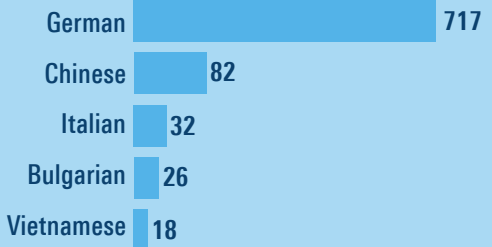

75%
are Dutch

              **KEEP IN TOUCH!**

86% POST ADDRESSES 3.175 addresses **83%** EMAIL ADDRESSES 3.055 addresses

2021 NATIONAL ALUMNI SURVEY DATA
This MSc is a good basis for entry to the labour market*: 4.0 (3.82)**
Time from graduation to first job (in months): 2.8 (3.0)**
Avg. gross monthly salary: €3.050 (€2.849)**
Would graduates choose the same study again? Yes: 84% (69% in 2020)
*on a scale from 1 to 5; ** figure in parentheses is the UT average

Study program: Business Administration (BA)

utwente.nl/alumni

ALUMNI REPORT: MANAGEMENT, SOCIETY & TECHNOLOGY

DATA AS OF
DECEMBER 31 2022

UNIVERSITY OF TWENTE.

5.2 years average
STUDY PERIOD

10% former student
BOARD MEMBERS

45% of all alumni are
FEMALE

TOP 5 BOARD MEMBERSHIPS

S.V. Sirius	215
AEGEE-Enschede	29
A.S.V. Taste	18
Cultuurkoepel Apollo	15
Harambee	14

4.304
ALUMNI

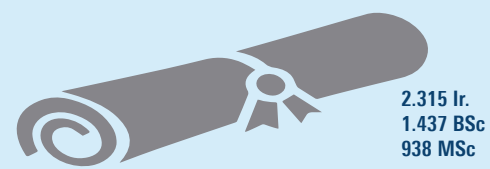

PhD's with MST background: 75

GRADUATES 2022

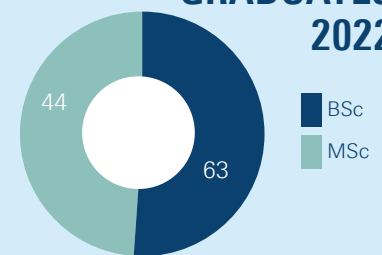

ALUMNI HIGHLIGHTS

-  **JESSICA BREITKOPF** (ES 2011)
Head of International and European Affairs at City of Düsseldorf (2014-present)
-  **RICHARD DICTUS** (PA 1985)
Regional Director Middle East at United Nations (2022-present)
-  **HENK GEVEKE** (PA 1989)
Police Force Management at National Dutch Police (2019-present)
-  **RON VAN KEMENADE** (PA 1990)
CTO at ING BANK (2013-present)
-  **JAN-WILLEM OOSTERBROEK** (PA/ES 2008)
Strategic Policy Advisor at Ministerie van Infrastructuur & Waterstaat (2022-present)
-  **CHRISTOPH STROTMANN** (ES 2013)
Government Inspector at Federal Office for Migration and Refugees (2021-present)

MAJOR EMPLOYERS

 NATIONAL MINISTRIES (FOREIGN AFFAIRS, JUSTICE & SECURITY, SOCIAL AFFAIRS & EMPLOYMENT), MUNICIPALITIES (ALMELO, THE HAGUE, ENSCHEDE, HENGEL), NETHERLANDS ENTERPRISE AGENCY, PROVINCE OVERIJSEL,

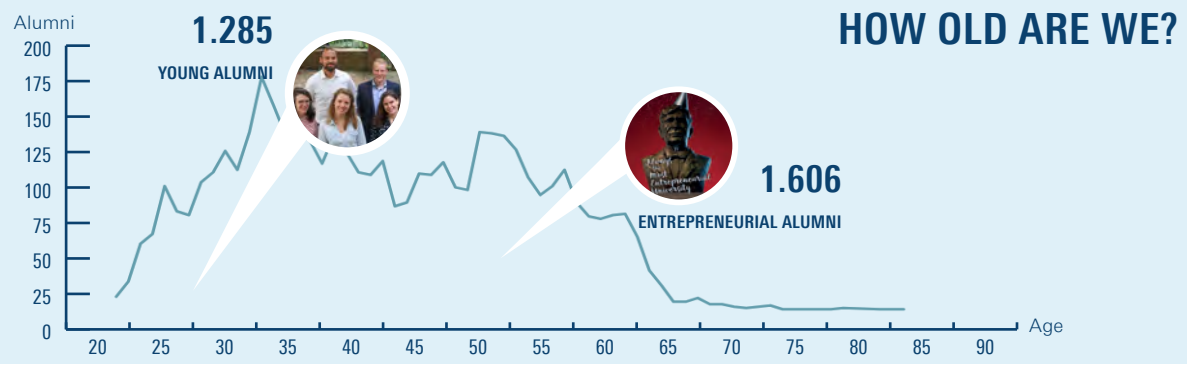
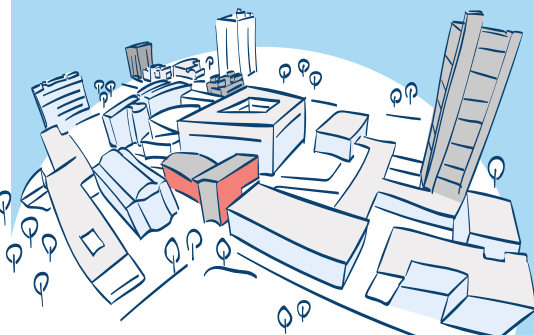

TOP 5 NATIONALITIES

German	902
Bulgarian	29
Romanian	17
Turkish	14
Russian	11



74%
are Dutch

                                       **KEEP IN TOUCH!**

76% POST ADDRESSES 3.252 addresses

59% EMAIL ADDRESSES 2.539 addresses

2021 NATIONAL ALUMNI SURVEY DATA
This MSc is a good basis for entry to the labour market*: 3.54 (3.82)**
Time from graduation to first job (in months): 1.9 (3.0)**
Avg. gross monthly salary: €3.104 (€2.849)**
Would graduates choose the same study again? Yes: 73% (88% in 2020)
*on a scale from 1 to 5; ** figure in parentheses is the UT average

Study program: Management, Society & Technology (MS&T).
MS&T includes alumni from former programs PA and ES.

utwente.nl/alumni

ALUMNI REPORT:

PSYCHOLOGY

DATA AS OF
DECEMBER 31 2022

UNIVERSITY OF TWENTE.

4.1 years average
STUDY PERIOD

5% former student
BOARD MEMBERS

75% of all alumni are
FEMALE

TOP 5 BOARD MEMBERSHIPS

Dimensie	52
H.V. Ockham	6
Musilon	6
Alumnivereniging Amygdala	5
Cultuurkoepel Apollo	5

3.259
ALUMNI

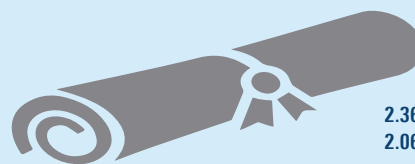

2.367 BSc
2.068 MSc

PhD's with PSY background: 41

GRADUATES 2022

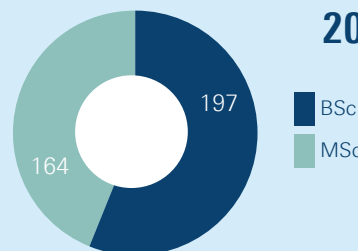

ALUMNI HIGHLIGHTS



MORITZ ARENDT (PSY 2015)
Head of Product at Open Social
(2021-present)



WENDELINA BOTJES (PSY 2010)
Senior Manager Data Analytics at PwC
Netherlands (2018-present)



MIRIAM DE GRAAFF (PHD 2017)
Head of Center of Expertise, Communication
& Engagement at Defence (2020-present)



NIELS LETTINGA (PSY 2011)
Senior Researcher at Blue Field Agency
(2023-present)



SARAH MARKUS (PSY 2009)
UX Research Manager at SmugMug
(2018-present)



MAURICE TAN (PSY 2009)
Director Digital Brand Communications at
Corsair (2022-present)

MAJOR EMPLOYERS



DIMENCE, GGD, GGNET, HSK GROEP,
MEDIANT GEESTELIJKE GEZOND-
HEIDSZORG, MINDFIT GGZ, RADBOUD
UNIVERSITY, TACTUS VERSLAVINGSZORG,
UWV, VU AMSTERDAM, ZGT

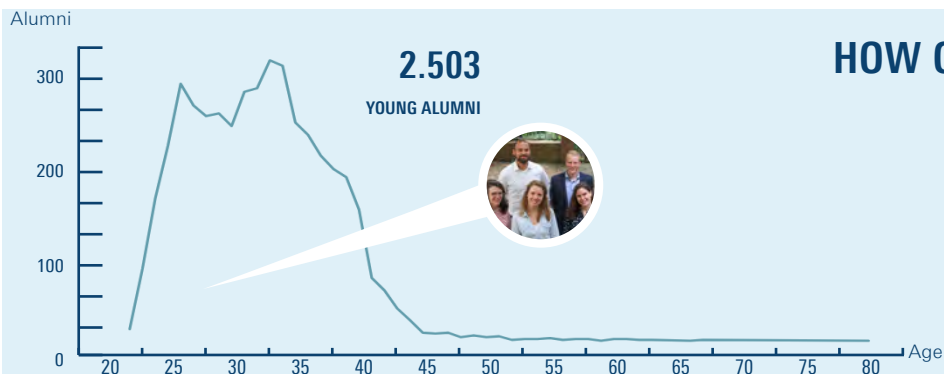

TOP 5 NATIONALITIES

German	1509
Greek	6
Indonesian	6
Lithuanian	6
Bulgarian	5



47%
are Dutch

KEEP IN TOUCH!

86% POST ADDRESSES 2.794 addresses **86%** EMAIL ADDRESSES 2.794 addresses

2021 NATIONAL ALUMNI SURVEY DATA

This MSc is a good basis for entry to the labour market*: 3.4 (3.82)**

Time from graduation to first job (in months): 3.2 (3.0)**

Avg. gross monthly salary: €2.579 (€2.849)**

Would graduates choose the same study again? Yes: 78% (53% in 2020)

*on a scale from 1 to 5; ** figure in parentheses is the UT average

Study program: Psychology (PSY)

utwente.nl/alumni

ALUMNI REPORT:

COMMUNICATION STUDIES

DATA AS OF
DECEMBER 31 2022

UNIVERSITY OF TWENTE.

4.0 years average
STUDY PERIOD

10% former student
BOARD MEMBERS

70% of all alumni are
FEMALE

TOP 5 BOARD MEMBERSHIPS

S.v. Communiqué 107

A.S.V. Taste 16

Bedrijvendagen Twente 13

Overleg Studieverenigingen 13

AEGEE-Enschede 11

2.656
ALUMNI

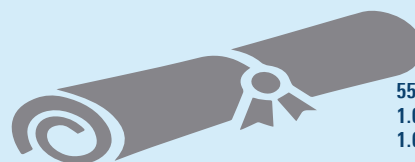

554 Ir.
1.002 BSc
1.689 MSc

PhD's with COM background: 46

GRADUATES 2022

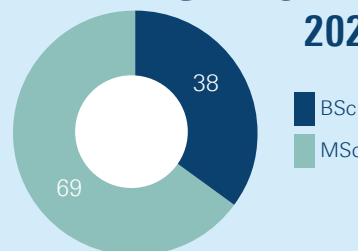

ALUMNI HIGHLIGHTS



THOMAS VAN ARDENNE (COM 2009)
Head of Marketing Northern, Central & Eastern Europe at Uber (2018-present)



WIETEKE BEEREPOOT (COM 2004)
Operations Director EMEA at Edelman Amsterdam (2016-present)



PHYLLIS MAARSMAN (COM 2016)
Security Consultant at Northwave (2017-present)



JORIS MERKS-BENJAMINSE (COM 2000)
Director of Sales Enablement & Communications at Just Eat Takeaway (2022-present)



TIM VAN DE RIJDT (COM 2005)
Chief Business Officer at Mosa Meat (2019-present)



WOUTER VAN TOL (COM 1998)
Head of Sustainability and Community Affairs at DS Smith (2020-present)

MAJOR EMPLOYERS



ADWISE, ASML, BOL.COM, CENTRAAL BEHEER, JUST EAT TAKEAWAY, NEDAP, NETHERLANDS ENTERPRISE AGENCY, POLITIE NEDERLAND, RADBOUD UNIVERSITY, ROC VAN TWENTE, SAXION, THALES, TOPICUS

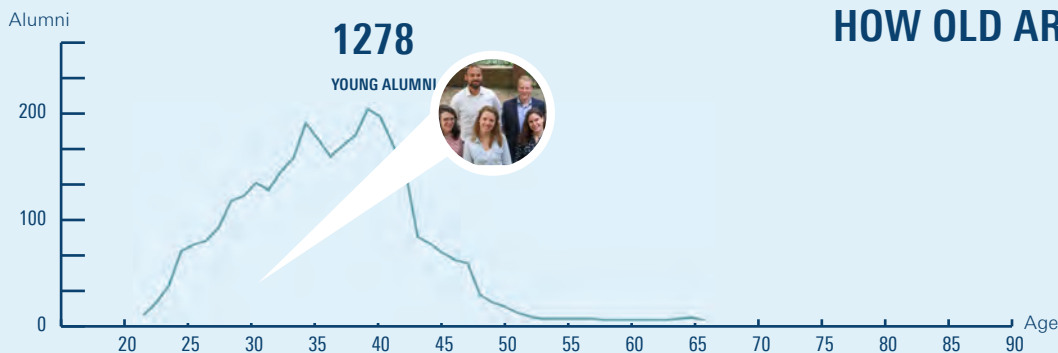

HOW OLD ARE WE?

TOP 5 NATIONALITIES

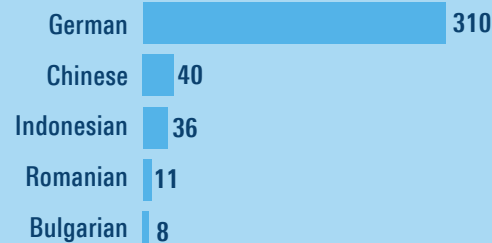

82%
are Dutch

KEEP IN TOUCH!

81% POST ADDRESSES 2.163 addresses
75% EMAIL ADDRESSES 1.994 addresses

2021 NATIONAL ALUMNI SURVEY DATA

This MSc is a good basis for entry to the labour market*: 3.18 (3.82)**

Time from graduation to first job (in months): 2.9 (3.0)**

Avg. gross monthly salary: €2.367 (€2.849)**

Would graduates choose the same study again? Yes: 73% (63% in 2020)

*on a scale from 1 to 5; ** figure in parentheses is the UT average

Study program: Communication Studies (COM)

utwente.nl/alumni

ALUMNI REPORT: EDUCATIONAL SCIENCE & TECHNOLOGY

DATA AS OF
DECEMBER 31 2022

UNIVERSITY OF TWENTE.

5.0 years average
STUDY PERIOD

11% former student
BOARD MEMBERS

74% of all alumni are
FEMALE

TOP 5 BOARD MEMBERSHIPS

Dimensie	102
Alumnivereniging Komma	15
T.C. Ludica	8
A.S.V. Taste	7
Linea Recta	7

1.775
ALUMNI

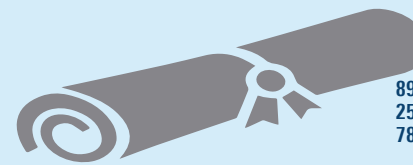

894 Ir.
253 BSc
785 MSc

PhD's with EST background: 66

GRADUATES 2022

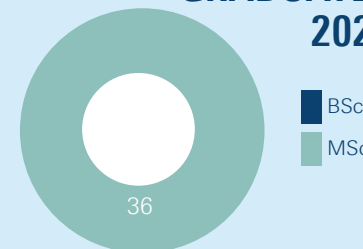

ALUMNI HIGHLIGHTS



MELANIE EHREN (EST 1998)
Director of Research Institute LEARN! at VU Amsterdam (2019-present)



FIONA ENGBERS (EST 1998)
Educational Scientist at Police Academy of the Netherlands (2009-present)



JEANIEKE KUIJPER (EST 1992)
Unitmanager Education & Research at De Haagse Hogeschool (2018-present)



BERT JAAP VAN OEL (EST 1999)
Head of Department Inspectorate of Higher Education (2013-present)



NANETTE RAAIJMAKERS (EST 1991)
Director HR, Education & Research at Catharina Ziekenhuis (2017-present)



JEANNETTE VOGELAAR (EST 1989)
Regional Education Advisor at UNICEF (2017-present)

MAJOR EMPLOYERS



CITO, FONTYS, HOGESCHOOL AMSTERDAM & UTRECHT, OPEN UNIVERSITEIT, ROC VAN TWENTE, SAXION, SLO, STICHTING PRAKTIJKLEREN, TECHYOUR-FUTURE, TU EINDHOVEN, UTRECHT UNIVERSITY, WINDESHEIM

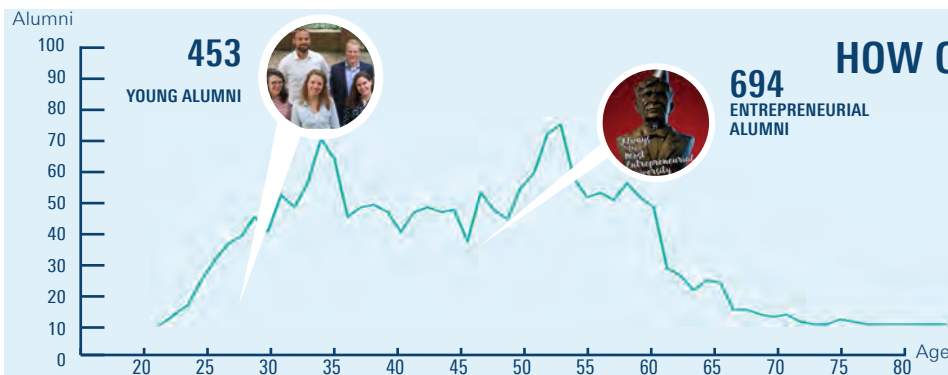

TOP 5 NATIONALITIES

German	42
Ethiopian	28
Chinese	25
Ghanasian	16
Indonesian	14



86%
are Dutch

KEEP IN TOUCH!

81% POST ADDRESSES 1.445 addresses
64% EMAIL ADDRESSES 1.128 addresses

2021 NATIONAL ALUMNI SURVEY DATA

This MSc is a good basis for entry to the labour market*: 3.54 (3.82)**
Time from graduation to first job (in months): 1.9 (3.0)**
Avg. gross monthly salary: €3.104 (€2.849)**
Would graduates choose the same study again? Yes: 73% (88% in 2020)
*on a scale from 1 to 5; ** figure in parentheses is the UT average

Study program: Educational Science & Technology (EST).
EST includes alumni from former program OWK.

utwente.nl/alumni

ALUMNI
REPORT:

PHILOSOPHY OF SCIENCE,
TECHNOLOGY AND SOCIETY

DATA AS OF
DECEMBER 31 2022

UNIVERSITY OF TWENTE.

5.4

years average

STUDY PERIOD

16%

former student

BOARD MEMBERS

29%

of all alumni are

FEMALE

TOP BOARD MEMBERSHIPS

W.T.S. Ideefiks

22

Cultuurkoepel Apollo

5

AEGEE-Enschede

4

D.B.V. de Stretchers

4

369

ALUMNI

197 Drs./Ir.
173 MSc

PhD's with PSTS background: 24

GRADUATES
2022

15

MSc

ALUMNI HIGHLIGHTS

LIESBETH BOUWHUIS (PSTS 2009)
Science Officer at British Embassy The Hague
(2009-present)

ANTON LEEMHUIS (PSTS 2005)
Senior Business Developer Space at TNO
(2006-present)

WESSEL REIJERS (PSTS 2014)
Postdoctoral Researcher at the University of
Vienna (2022-present)

JOHAN VAN SCHAGEN (PSTS 2008)
Procurement Process Officer at Médecins
Sans Frontières (2017-present)

JIM VERBEETEN (PSTS 1998)
Partner at Bain & Company Tokyo
(1999-present)

MARTIN VLIEM (PSTS 1996)
Risk Architect Privacy Assurance at Microsoft
(2022-present)

MAJOR EMPLOYERS

ACHMEA, ARCADIS, CREATIVE
COMMONS, DEMCON, EUROPEAN
COMMISSION, MINISTERIE OCW,
RATHENAU INSTITUTE, SURF, TU DELFT

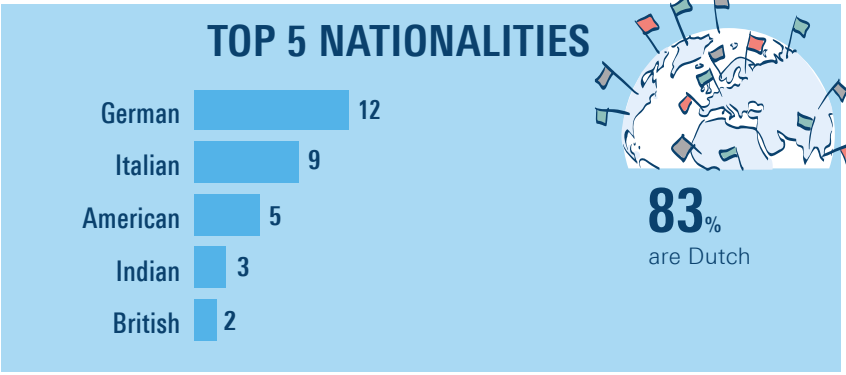
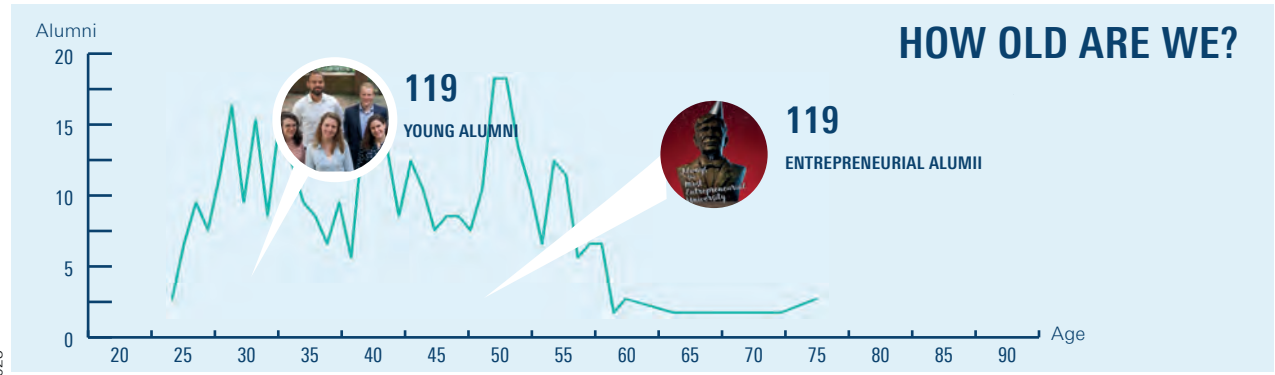

KEEP IN TOUCH!

83%

POST ADDRESSES

307 addresses

73%

EMAIL ADDRESSES

268 addresses

2021 NATIONAL ALUMNI SURVEY DATA

This MSc is a good basis for entry to the labour market*: 3 (3.82)**

Time from graduation to first job (in months): 3.5 (3.0)**

Avg. gross monthly salary: €2.307 (€2.849)**

Would graduates choose the same study again? Yes: 100% (100% in 2020)

*on a scale from 1 to 5; ** figure in parentheses is the UT average

Study program: Philosophy of Science, Technology and Society (PSTS)

utwente.nl/alumni

ALUMNI REPORT: ENGINEERING TECHNOLOGY

DATA AS OF DECEMBER 31 2022

UNIVERSITY OF TWENTE.

5.8 years average
STUDY PERIOD

14% former student
BOARD MEMBERS

14% of all alumni are
FEMALE

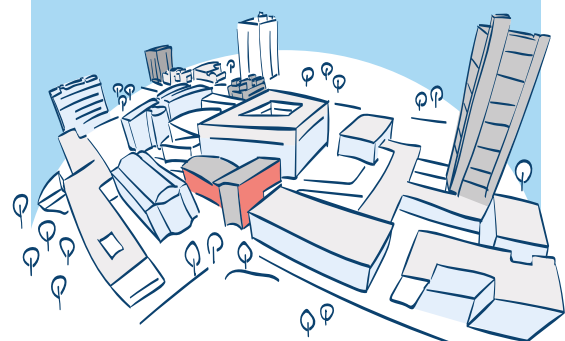

9.289
ALUMNI

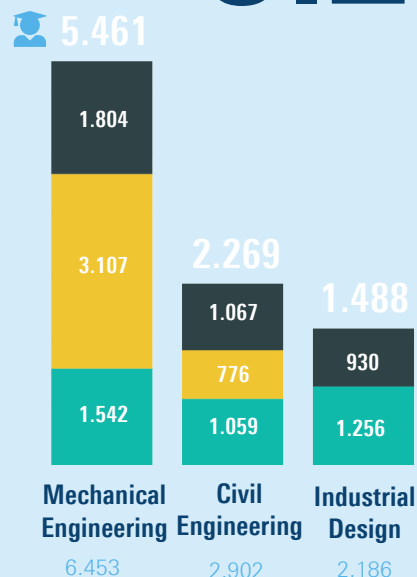

PhD's with a ET background: 322

GRADUATES 2022

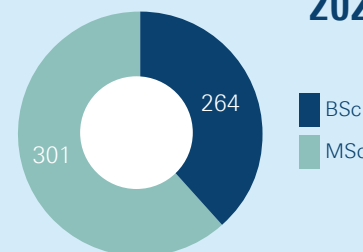

PROMINENT ALUMNI



JORG ONNO ENTZINGER (ME 2006)
Data Analyst Safety & Compliance at KLM



KEES VAN DER GRAAF (ME 1974)
Supervisory Board at Basic-Fit



EDDY VAN HIJUM (CE 1995)
Deputy Economy at Overijssel Province



BAS LANSDORP (ME 2003)
Co-Founder Mars One



DANIEL POOLEN (IDE 2012)
Dir. Sustainable Capital Markets at Rabobank



DENNIS SCHIPPER (ME 1989)
Founder & CEO at Demcon

MAJOR EMPLOYERS



ASML, ARCADIS, BAM INFRA, DAF TRUCKS, DEMCON, FRIESLANDCAMPINA, HEIJMANS, PHILIPS, PRORAIL, RIJKSWATERSTAAT, SHELL, TATA STEEL, THALES, TNO, TU DELFT, WITTEVEEN+BOS

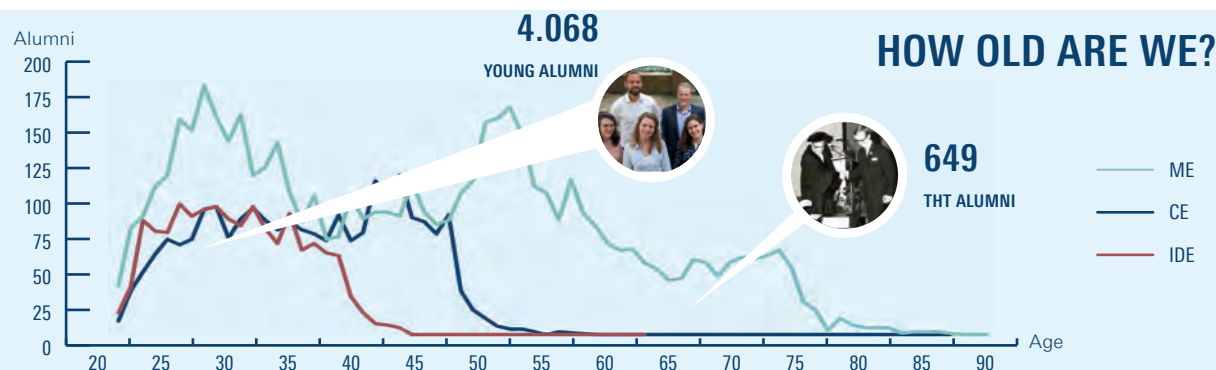

WE ARE IN 52 COUNTRIES

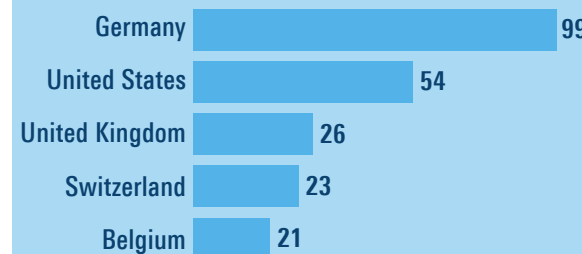

4% Outside of the Netherlands

KEEP IN TOUCH!

85% POST ADDRESSES 7.888 addresses

69% EMAIL ADDRESSES 6.420 addresses

289
DONORS

BEST PRACTICES

ConcreeT alumni borrels
SET study accreditation survey
Isaac Newton alumni/students BBQ

Study Programmes: Civil Engineering (CE), Industrial Design Engineering (IDE) and Mechanical Engineering (ME).

utwente.nl/alumni

ALUMNI REPORT:

MECHANICAL ENGINEERING

DATA AS OF
DECEMBER 31 2022

UNIVERSITY OF TWENTE.

6.2 years average
STUDY PERIOD

13% former student
BOARD MEMBERS

7% of all alumni are
FEMALE

TOP 5 BOARD MEMBERSHIPS

W.S.G. Isaac Newton	319
D.R.V. Euros	35
D.W.V. Klein Verzet	34
D.Z. Euros	32
D.A.V. Kronos	26

5.461
ALUMNI

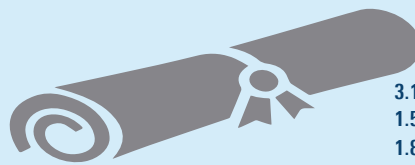

3.107 Ir.
1.542 BSc
1.804 MSc

PhD's with ME background: 256

GRADUATES 2022

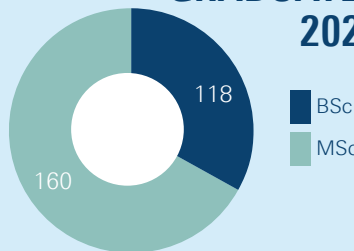

ALUMNI HIGHLIGHTS



JORG ONNO ENTZINGER (ME 2006)
Data Analyst Safety & Compliance
Organization at KLM (2022-present)



MARIEKE SNOEP (ME 1995)
Chief Business Market at KPN
(2019-present)



MARC MASEN (ME 1999)
Senior Lecturer in Tribology at Imperial
College London (2011-present)



PIETER MOSTERMAN (ME 1991)
Chief Research Scientist at the MathWorks
(2001-present)



SIERT WIJNIA (ME 2000)
Co-founder at Ultimaker BV
(2011-present)



IJSSEBRAND ZIEL (ME 2014)
Founder and Director at E.A.Z. Wind
(2014-present)

MAJOR EMPLOYERS



ASML, BENCHMARK, DEMCON, NTS,
PHILIPS, PRORAIL, REDEN R&D, SENSATA
TECHNOLOGIES, SHELL, THALES, TNO, VDL
ENABLING TECHNOLOGIES, VIRO



TOP 5 NATIONALITIES

Indian	112
Indonesian	31
Chinese	26
Surinamese	20
Ecuadorian	19



5% Outside of
the Netherlands

KEEP IN TOUCH!

85% POST ADDRESSES 4.609 addresses
65% EMAIL ADDRESSES 3.517 addresses

2021 NATIONAL ALUMNI SURVEY DATA

This MSc is a good basis for entry to the labour market*: 4.26 (3.82)**

Time from graduation to first job (in months): 2.5 (3.0)**

Avg. gross monthly salary: €3.158 (€2.849)**

Would graduates choose the same study again? Yes: 85% (74% in 2020)

*on a scale from 1 to 5; ** figure in parentheses is the UT average

Study program: Mechanical Engineering (ME).
SET graduates are also included in the ME figures.

utwente.nl/alumni

ALUMNI REPORT:

CIVIL ENGINEERING

DATA AS OF
DECEMBER 31 2022

UNIVERSITY OF TWENTE.

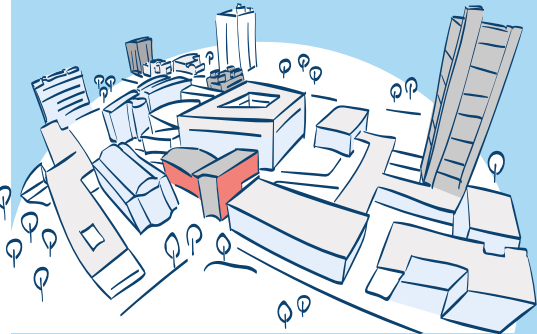

2.396
ALUMNI

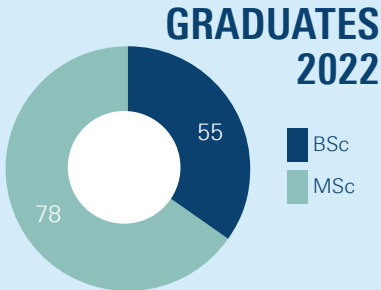

ALUMNI HIGHLIGHTS

-  **GERHARD TEN BRINKE (CE 2006)**
Business Line Manager Service FttX at VolkerWessels Telecom (2021-present)
-  **CECILE CLUITMANS (CE 2001)**
Business Area Director Places at Arcadis (2018-present)
-  **PETER DOURLEIN (CE 2004)**
Head of Project Management at RET (2019-2021)
-  **TWAN VAN DUIVENBOODEN (CE 2012)**
Principal Specialist, Walking and Cycling at Auckland Transport (2017-present)
-  **KJELL KLOOSTERZIEL (CE 2002)**
Director Schiphol International (2019-present)
-  **FIANNE LINDENAAAR (CE 1997)**
Partner at Twynstra Gudde (2016-present)

MAJOR EMPLOYERS

 ANTEA, ARCADIS, BAM INFRA, DELTARES, FUGRO, HEIJMANS, MINISTERIE VAN DEFENSIE, PRORAIL, RIJKSWATERSTAAT, ROYAL HASKONING DHV, SWECO, WITTEVEEN+BOS

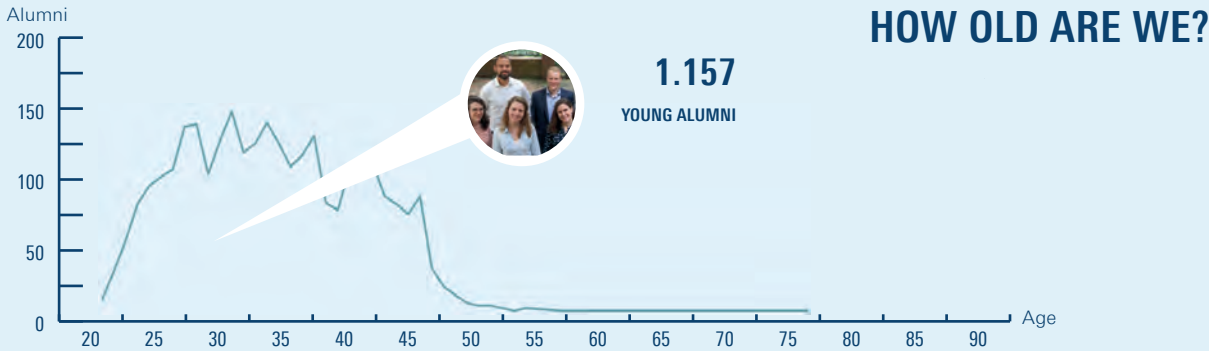

TOP 5 NATIONALITIES

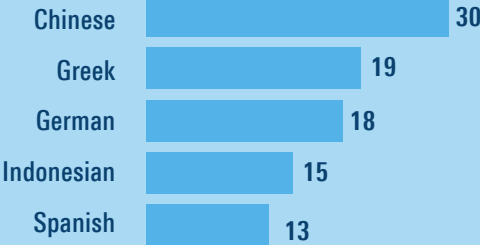

 **KEEP IN TOUCH!**

86% POST ADDRESSES 2.051 addresses

72% EMAIL ADDRESSES 1.729 addresses

2021 NATIONAL ALUMNI SURVEY DATA
This MSc is a good basis for entry to the labour market*: 4.42 (3.82)**
Time from graduation to first job (in months): 2.0 (3.0)**
Avg. gross monthly salary: €3.033 (€2.849)**
Would graduates choose the same study again? Yes: 92% (79% in 2020)
*on a scale from 1 to 5; ** figure in parentheses is the UT average

Study program: Civil Engineering (CE)

utwente.nl/alumni

ALUMNI REPORT:

INDUSTRIAL DESIGN

DATA AS OF
DECEMBER 31 2022

UNIVERSITY OF TWENTE.

5.6 years average
STUDY PERIOD

17% former student
BOARD MEMBERS

41% of all alumni are
FEMALE

TOP 5 BOARD MEMBERSHIPS

S.G. Daedalus	74
D.W.V. Hardboard	14
AEGEE-Enschede	11
Cultuurkoepel Apollo	10
S.D.V. Chassé	10

1.488
ALUMNI

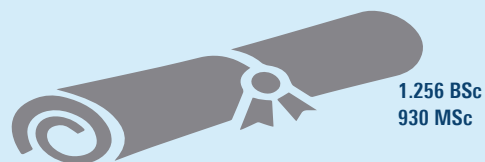

1.256 BSc
930 MSc

PhD's with ID background: 17

GRADUATES 2022

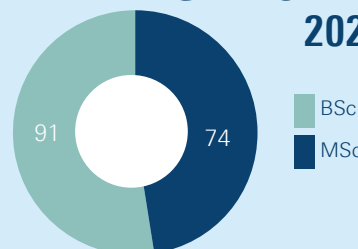

ALUMNI HIGHLIGHTS



JONATHAN BENNINK (ID 2010)
Senior Design Manager at LEGO Group
(2021-present)



LUCIENNE BLESSING (PHD 1993)
Co-director of SUTD-MIT International Design
Centre (2016-present)



BAS BUURSMAS (ID 2019)
Co-Founder of CodeSandbox
(2017-present)



TIM VAN DER HEIDE (ID 2012)
Product Designer at Yelp
(2022-present)



MARTIJN KRANEN (ID 2010)
Lead UX Design at bol.com
(2017-present)



JERRY VERMANEN (ID 2009)
Data Journalist at KRO-NCRV
(2016-present)

MAJOR EMPLOYERS



ASML, BENCHMARK, FEST, FRIESLAND-
CAMPNA, KONINKLIJK GAZELLE, LYCEO,
NEDAP HEALTHCARE, PHILIPS, THALES

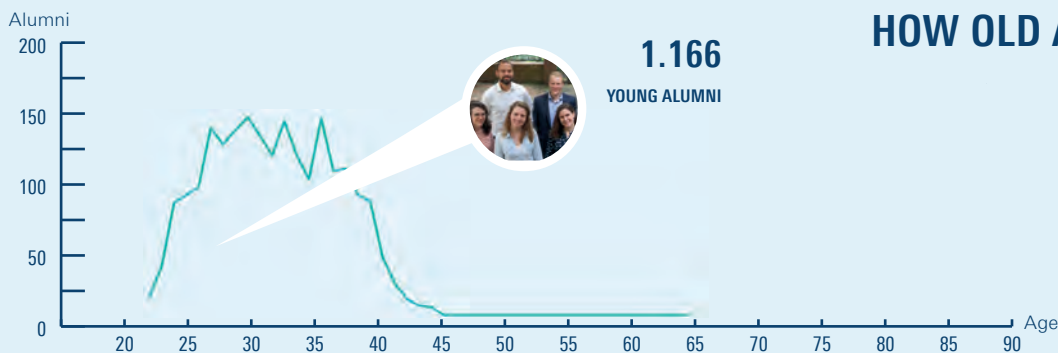

HOW OLD ARE WE?

TOP 5 NATIONALITIES

German	39
Chinese	18
Spanish	6
Indien	5
Greek	4



94%
are Dutch

KEEP IN TOUCH!

90% POST ADDRESSES 1.341 addresses
87% EMAIL ADDRESSES 1.297 addresses

2021 NATIONAL ALUMNI SURVEY DATA

This MSc is a good basis for entry to the labour market*: 3.58 (3.82)**

Time from graduation to first job (in months): 3.6 (3.0)**

Avg. gross monthly salary: €2.828 (€2.849)**

Would graduates choose the same study again? Yes: 100% (69% in 2020)

*on a scale from 1 to 5; ** figure in parentheses is the UT average

Study program: Industrial Design (ID)

utwente.nl/alumni

ALUMNI REPORT: SCIENCE & TECHNOLOGY

DATA AS OF DECEMBER 31 2022

UNIVERSITY OF TWENTE.

6.0 years average
STUDY PERIOD

17% former student
BOARD MEMBERS

31% of all students are
FEMALE STUDENTS

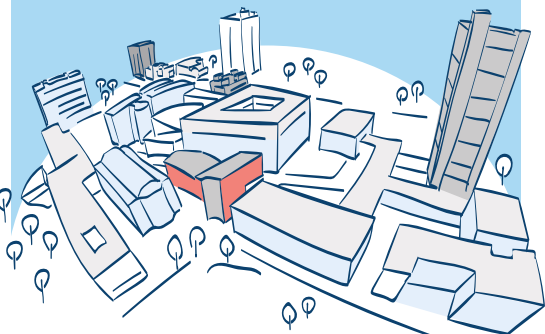

3.287

9.459
ALUMNI

Degree
● MSc
● Ir.
● BSc

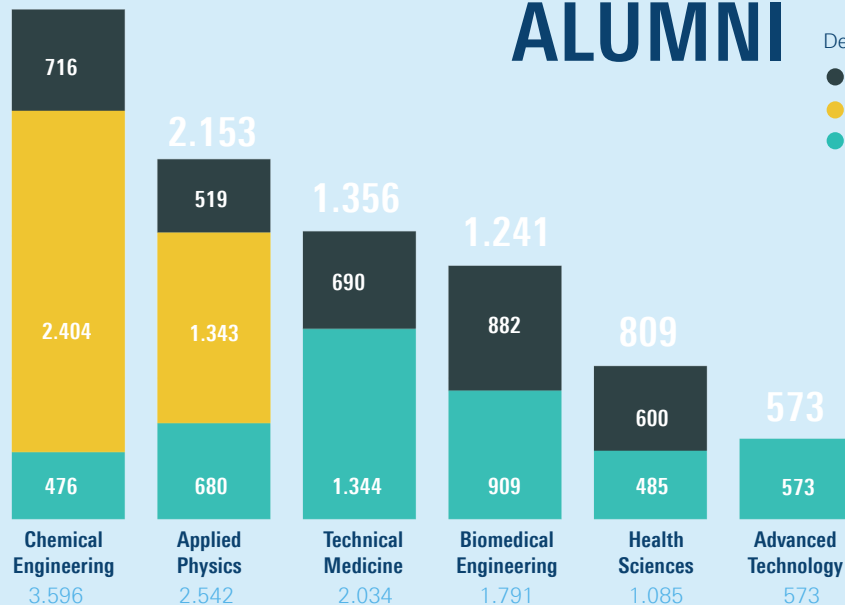

PhD's with ST background: 859

ALUMNI AMBASSADORS



NIENKE BOERSMA (AP 1997)
Directeur Reporting at Achmea / Lid Directieraad (2019-present)



PETER BLAUWHOFF (CE 1978)
Board member at several organisations (2016-present)



GERARD VAN HARTEN (CE 1977)
Voorzitter Raad van Toezicht at University College Roosevelt (2012-present)



ANNEMIEKE NIJHOF (CE 1990)
Algemeen directeur Deltares (2020-present)



CASPER PEETERS (AP 1999)
CEO at E-mag & co-founder Xsens (2020-present)



MICHEL WALHOF (AP 1982)
CEO at Aqua+ Sprinklersystemen (1982-present)

MAJOR EMPLOYERS



AKZONOBEL, ASML, DEMCON, DSM, FRIESLANDCAMPINA, NOURION, PHILIPS, SABIC, SHELL, TEIJIN ARAMID, TNO, TU DELFT, UMC UTRECHT

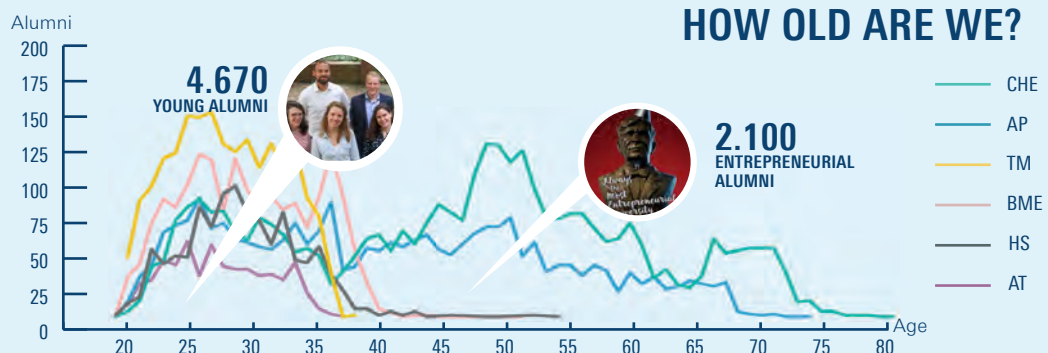

GRADUATES 2022

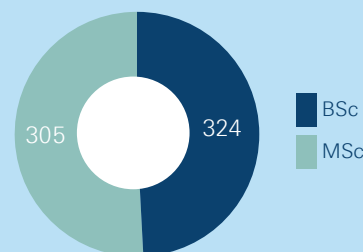

WE ARE IN 53 COUNTRIES

Germany 134
United States 59
Belgium 43
Switzerland 32
United Kingdom 26
Spain 23

5% Outside of the Netherlands

KEEP IN TOUCH!

84% POST ADDRESSES 7.962 addresses
71% EMAIL ADDRESSES 6.717 addresses

266
DONORS

BEST PRACTICES

BME Career Cafe
C.T.S.G. Alembic (CHE) Alumni Day
S.V. Arago (AP) Alumni Day

Study programs: Chemical Engineering (CHE), Applied Physics (AP), Technical Medicine (TM), Biomedical Engineering (BME), Health Sciences (HS) and Advanced Technology (AT) are depicted in the age graph. Other studies included in the total alumni numbers are Nanotechnology and Civil Engineering, but those studies have fewer than 300 alumni.

utwente.nl/alumni

ALUMNI REPORT:

CHEMICAL ENGINEERING

DATA AS OF
DECEMBER 31 2022

UNIVERSITY OF TWENTE.

6.3 years average
STUDY PERIOD

16% former student
BOARD MEMBERS

18% of all alumni are
FEMALE

TOP 5 BOARD MEMBERSHIPS

C.T.S.G. Alembic	253
D.R.V. Euros	30
D.Z. Euros	30
Cabezota	29
T.C. Ludica	23

3.287
ALUMNI

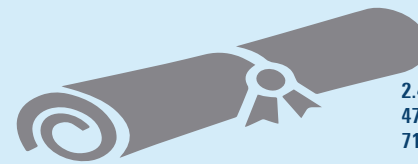

2.404 Ir.
476 BSc
716 MSc

PhD's with CHE background: 364

GRADUATES 2022

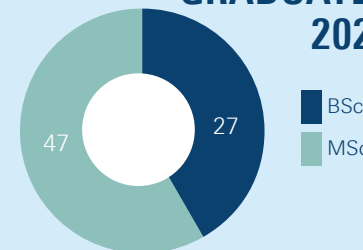

ALUMNI HIGHLIGHTS



MARIETTE BONTKES (CHE 2001)
Technical Director Western Europe at Givaudan (2016-present)



SANDER KLIJNSTRA (CHE 2002)
Policy Advisor on Waste Management and Circular Economy at Gemeente Den Haag (2017-present)



IVO LANSBERGEN (CHE 1998)
President Animal Nutrition & Health at DSM Nutritional Products (2019-present)



HERRY NIJHUIS (CHE 1985, PhD 1990)
Director Applied and Engineering Sciences at NWO (2017-present)



RICHARD PAALMAN (CHE 1986)
Director Health, Biotechnology and Chemistry at European Patent Office (2014-present)



WALTER TOBÉ (CHE 1991)
Consultant Circular Economy at Tauw (2021-present)

MAJOR EMPLOYERS



AKZONOBEL, ASML, DOW, DSM, FLUOR CORPORATION, FRIESLANDCAMPINA, NOURION, SABIC, SHELL, TEIJIN ARAMID, TNO, WORLEY

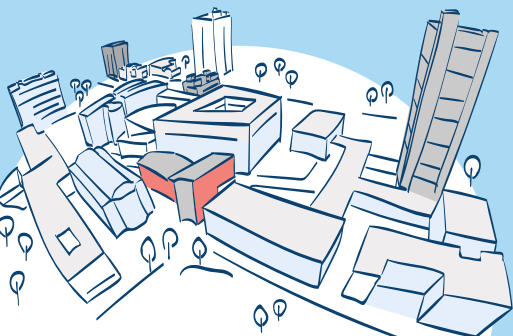

TOP 5 NATIONALITIES

Indonesian	40
Chinese	32
Indian	27
German	18
Iranian	12



89%
are Dutch

KEEP IN TOUCH!

78% POST ADDRESSES 2.565 addresses
52% EMAIL ADDRESSES 1.708 addresses

2021 NATIONAL ALUMNI SURVEY DATA

This MSc is a good basis for entry to the labour market*: 4.2 (3.82)**

Time from graduation to first job (in months): 3.2 (3.0)**

Avg. gross monthly salary: €2.998 (€2.849)**

Would graduates choose the same study again? Yes: 87% (83% in 2020)

*on a scale from 1 to 5; ** figure in parentheses is the UT average

Study program: Chemical Engineering (CHE)

utwente.nl/alumni

ALUMNI REPORT:

APPLIED PHYSICS

DATA AS OF
DECEMBER 31 2022

UNIVERSITY OF TWENTE.

6.9 years average
STUDY PERIOD

21% former student
BOARD MEMBERS

10% FEMALE

TOP 5 BOARD MEMBERSHIPS

S.V. Arago	264
D.K.V. Euros	23
D.A.V. Kronos	19
D.B.V. de Stretchers	16
D.W.V. Klein Verzet	14

2.153
ALUMNI

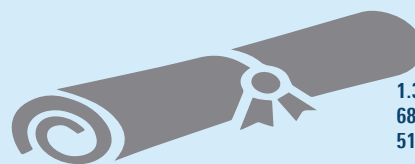

1.343 Ir.
680 BSc
519 MSc

PhD's with AP background: 365

GRADUATES 2022

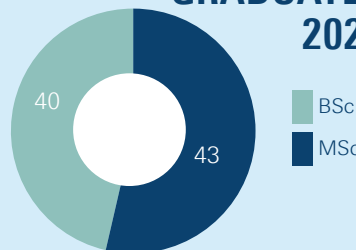

ALUMNI HIGHLIGHTS



STEF CARELSEN (AP 2013)
Senior Inspector at Authority for Nuclear Safety and Radiation Protection (2019-present)



REGINA FREED (AP 1996)
Vice-President, Alx Solutions at Applied Materials (2021-present)



MARTIN VAN DEN HEUVEL (AP 2002)
Managing Director & Partner at Boston Consulting Group (2019-present)



PIETER-PAUL LEROU (AP 2002, PhD 2007)
Chief Technology Officer at DEMCON (2018-present)



ELISE LÖBKER (AP 2015)
Data Science Manager at eBay (2017-present)



WILLEM STRIJBOSCH (AP 2000)
Vice-President Product for Maps at TomTom (2021-present)

MAJOR EMPLOYERS



ASML, CANON, DEMCON, ERASMUS MC, ING, NRG CONSULTING, PHILIPS, SAXION, SOLMATES, THALES, TNO

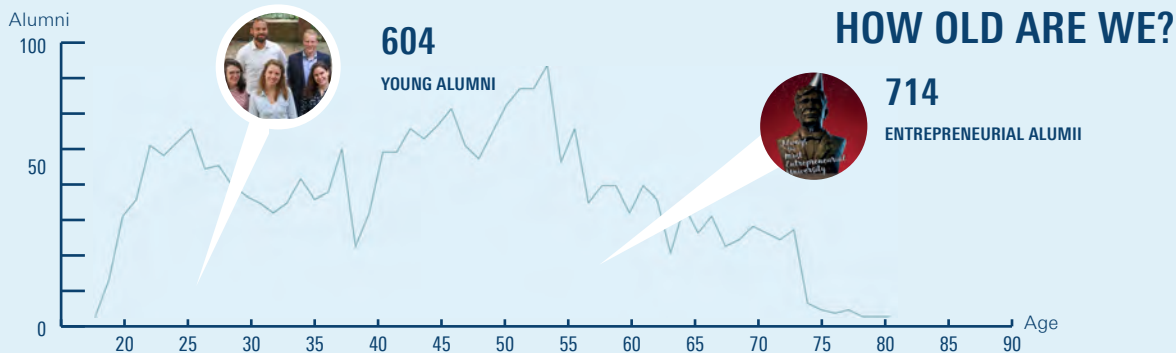

TOP 5 NATIONALITIES

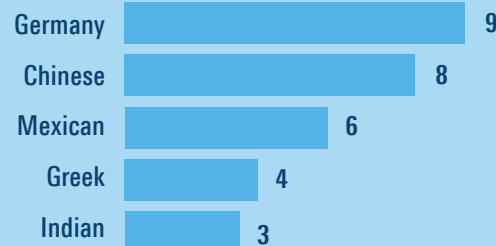

97%
are Dutch

KEEP IN TOUCH!

82% POST ADDRESSES 1.759 addresses
64% EMAIL ADDRESSES 1.369 addresses

2021 NATIONAL ALUMNI SURVEY DATA

This MSc is a good basis for entry to the labour market*: 4.75 (3.82)**

Time from graduation to first job (in months): 2.8 (3.0)**

Avg. gross monthly salary: €2.750 (€2.849)**

Would graduates choose the same study again? Yes: 75% (76% in 2020)

*on a scale from 1 to 5; ** figure in parentheses is the UT average

Study program: Applied Physics (AP)

utwente.nl/alumni

ALUMNI REPORT: TECHNICAL MEDICINE

DATA AS OF
DECEMBER 31 2022

UNIVERSITY OF TWENTE.

5.7 years average
STUDY PERIOD

18% former student
BOARD MEMBERS

62% of all alumni are
FEMALE

TOP 5 BOARD MEMBERSHIPS

S.V. Paradoks	37
Student Union	15
T.C. Ludica	12
ZPV Piranha	10
A.S.V. Taste	9

1.356
ALUMNI

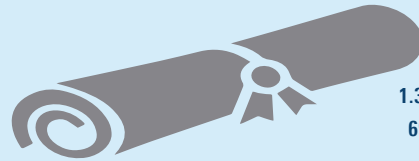

1.344 BSc
690 MSc

PhD's with TM background: 35

GRADUATES 2022

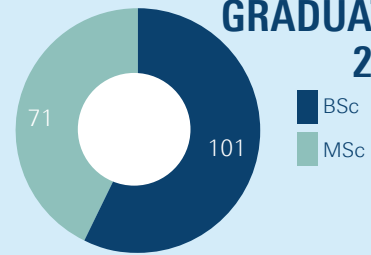

ALUMNI HIGHLIGHTS



BAUKE ANNINGA (TM 2013)
Principal at M Ventures
(2019-present)



JASON DOPPENBERG (TM 2012)
Coordinator Organ Preservation and
Regeneration Unit at Leiden University
Medical Center (2009-present)



WIEKE HAAKMA (TM 2013)
Program officer at NWO
(2018-present)



ERIK HUIZINGA (TM 2017)
Technical Physician x Developing Developer
at Nedap healthcare (2016-present)



MAARTEN KROES (TM 2011)
Clinical Research Manager - Interventional
Imaging at Canon Medical Systems Europe
(2017-present)



LEX VAN LOON (TM 2013)
Research Fellow - Medical Digital Twin at
Australian National Univ. (2020-present)

MAJOR EMPLOYERS



AMSTERDAM UMC, ANTONI VAN
LEEUVENHOEK, ST. ANTONIUS
ZIEKENHUIS, GGD, UMC GRONINGEN,
LEIDEN UMC, LYCEO, MEDISCH
SPECTRUM TWENTE, RADBOUD UMC,
RIJNSTATE, UTRECHT UMC

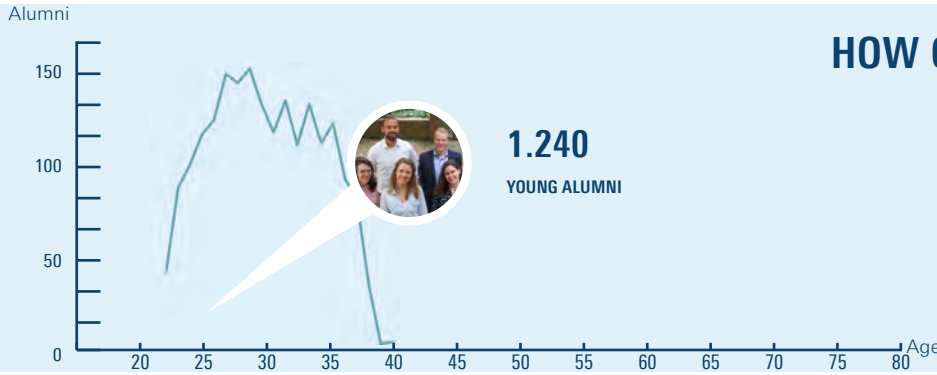
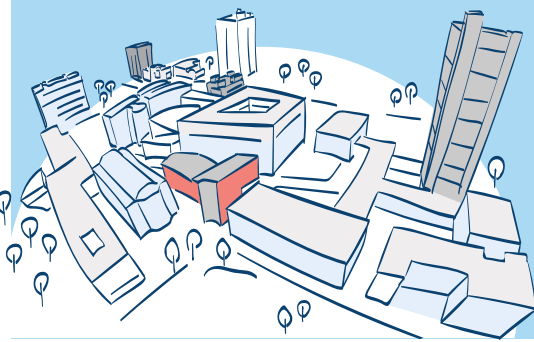

HOW OLD ARE WE?

TOP 3 NATIONALITIES

Belgian	4
German	2
South Korea	1



99%
are Dutch

KEEP IN TOUCH!

93% POST ADDRESSES 1.255 addresses

92% EMAIL ADDRESSES 1.243 addresses

2021 NATIONAL ALUMNI SURVEY DATA

This MSc is a good basis for entry to the labour market*: 3.80 (3.82)**
Time from graduation to first job (in months): 3.0 (3.0)**
Avg. gross monthly salary: €2.807 (€2.849)**
Would graduates choose the same study again? Yes: 71% (85% in 2020)
*on a scale from 1 to 5; ** figure in parentheses is the UT average

Study program: Technical Medicine (TM)

utwente.nl/alumni

ALUMNI REPORT:

HEALTH SCIENCES

DATA AS OF
DECEMBER 31 2022

UNIVERSITY OF TWENTE.

4.3 years average
STUDY PERIOD

9% former student
BOARD MEMBERS

76% of all students are
FEMALE STUDENTS

TOP 5 BOARD MEMBERSHIPS

SV Sirius	30
AEGEE-Enschede	6
AV Pallas Athena	6
SHOT	4
AV Epione	4

810
ALUMNI

486 BSc

600 MSc

PhD's with HS background: 16

GRADUATES 2022

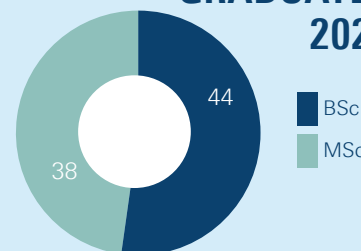

ALUMNI HIGHLIGHTS



GÜLSEN ÖCAL (HS 2017)
Operational Account Manager at Nedap Healthcare (2018-present)



MARGO KOSTER (HS 2012)
Proposition lead infectious diseases at Topicus.Healthcare (2022-present)



ANNEMIEKE SCHOLTEN (HS 2010)
Teammanager Analyse at Menzis (2016-present)



TIMON SIBMA (HS 2008)
Manager Dep. Research, Dev. & Intl. Affairs at Zorginstituut Nederland (2022-present)



LAURA STEENTJES (HS 2015)
Senior beleidsmedewerker curatieve zorg at Ministerie van Volksgezondheid, Welzijn en Sport (2016-present)



DOUWE WILLINK (HS 2016)
Manager Strategy & Operations - Healthcare at KPMG Nederland (2021-present)

MAJOR EMPLOYERS



AMC, ASML, CHIPSOFT, DEMCON, LEIDEN UMC, MAASTRICHT UNIVERSITY, NEDAP HEALTHCARE, ROESSINGH RESEARCH AND DEVELOPMENT, SAXION, TNO, TOPICUS, UMC UTRECHT

HOW OLD ARE WE?

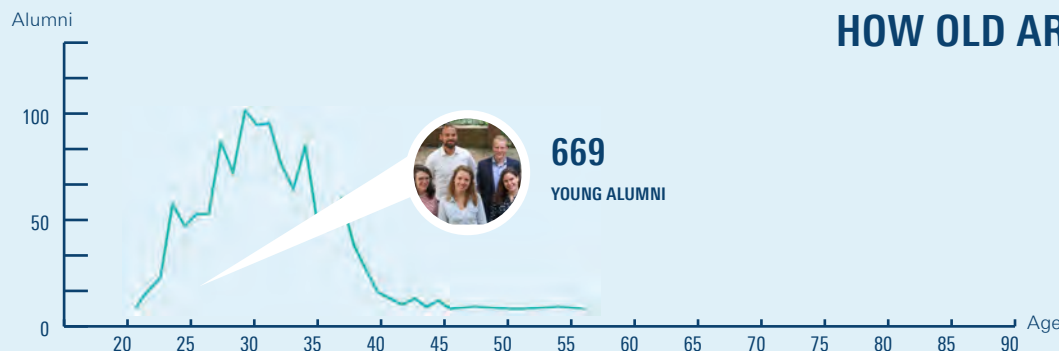

TOP 5 NATIONALITIES

German	28
Chinese	6
Indonesian	3
Indian	2
Austrian	1



93%
are Dutch

KEEP IN TOUCH!

90% POST ADDRESSES 732 addresses
90% EMAIL ADDRESSES 725 addresses

2021 NATIONAL ALUMNI SURVEY DATA

This MSc is a good basis for entry to the labour market*: 3.88 (3.82)**
Time from graduation to first job (in months): 1.9 (3.0)**
Avg. gross monthly salary: €3.033 (€2.849)**
Would graduates choose the same study again? Yes: 87% (73% in 2020)

*on a scale from 1 to 5; ** figure in parentheses is the UT average

Study program: Health Sciences (HS)

utwente.nl/alumni

ALUMNI REPORT:

ADVANCED TECHNOLOGY

DATA AS OF
DECEMBER 31 2022

UNIVERSITY OF TWENTE.

5.7 years average
STUDY PERIOD

20% former student
BOARD MEMBERS

16% of all alumni are
FEMALE

TOP 5 BOARD MEMBERSHIPS

S.V.A.T. Astatine 52

D.K.V. Euros 5

Overleg Studieverenigingen 4

TSAC 4

D.W.V. Hardboard 3

573
ALUMNI

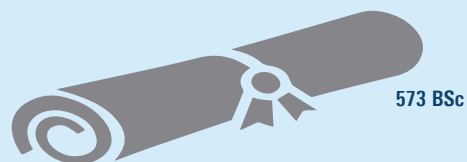

573 BSc

PhD's with AT background: 12

GRADUATES 2022

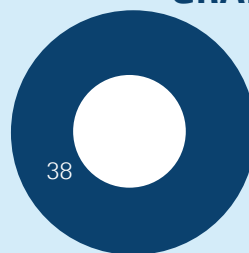

BSc

ALUMNI HIGHLIGHTS



BART CLAESSEN (AT 2010, ME 2013)
Co Founder at EAZ Wind
(2014-present)



WOUT OUDE ELFERINK (AT 2014)
Computer Vision Engineer at Vitestro
(2022-present)



SIMON PIETERSEN (AT 2016)
Brewing Technologist at Royal Swinkels
Family Brewers (2019-present)



PIM ROSSEN (AT 2008, BA 2009)
Principal at A.T. Kearney (2018-present)



DAAN DE RUITER (AT 2014, AM 2016)
Software Engineer - MLOps at Imagr
(2022-present)



WESSEL STRAATMAN (AT 2012, SC 2014)
Advisor Asset Management
at Coteq Netbeheer (2020-present)

MAJOR EMPLOYERS



ASML, DELOITTE, DEMCON, INTEL,
RABOBANK, SHELL, THALES, TNO, VDL

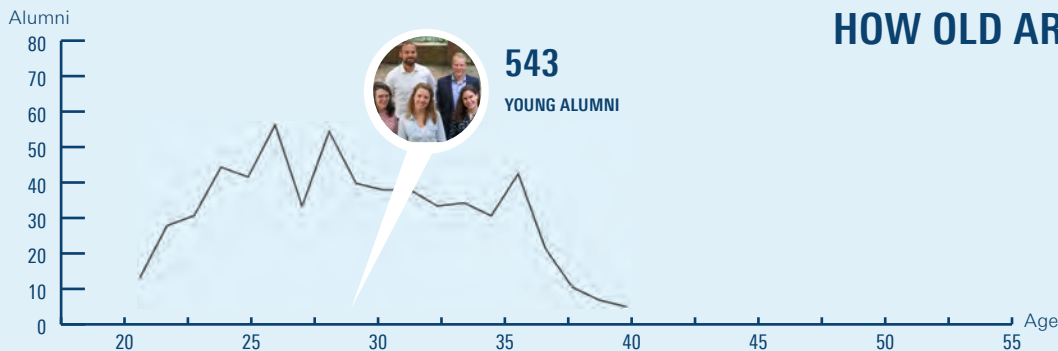

HOW OLD ARE WE?

TOP 5 NATIONALITIES

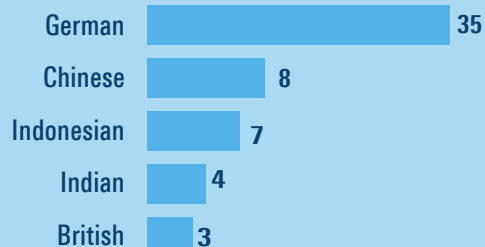

86%
are Dutch

KEEP IN TOUCH!

92% POST ADDRESSES 530 addresses
93% EMAIL ADDRESSES 532 addresses

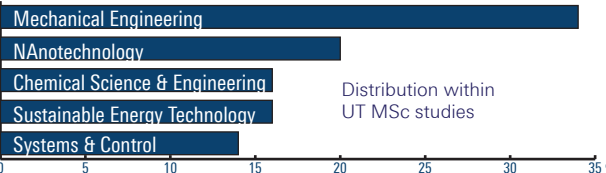

Study program: Advanced Technology (AT)

utwente.nl/alumni

ALUMNI REPORT: ELECTRICAL ENGINEERING, MATHEMATICS & COMPUTER SCIENCE

DATA AS OF DECEMBER 31 2022

UNIVERSITY OF TWENTE.

6.0 years average **STUDY PERIOD**

12% former student **BOARD MEMBERS**

12% of all alumni are **FEMALE**

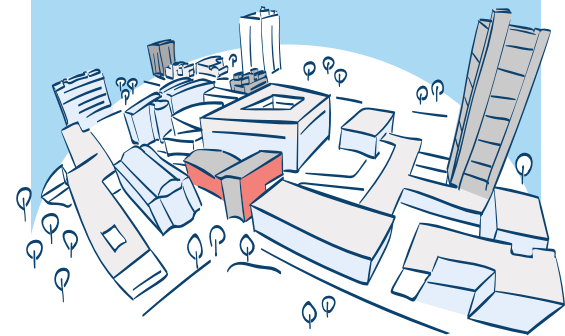

10.458 ALUMNI

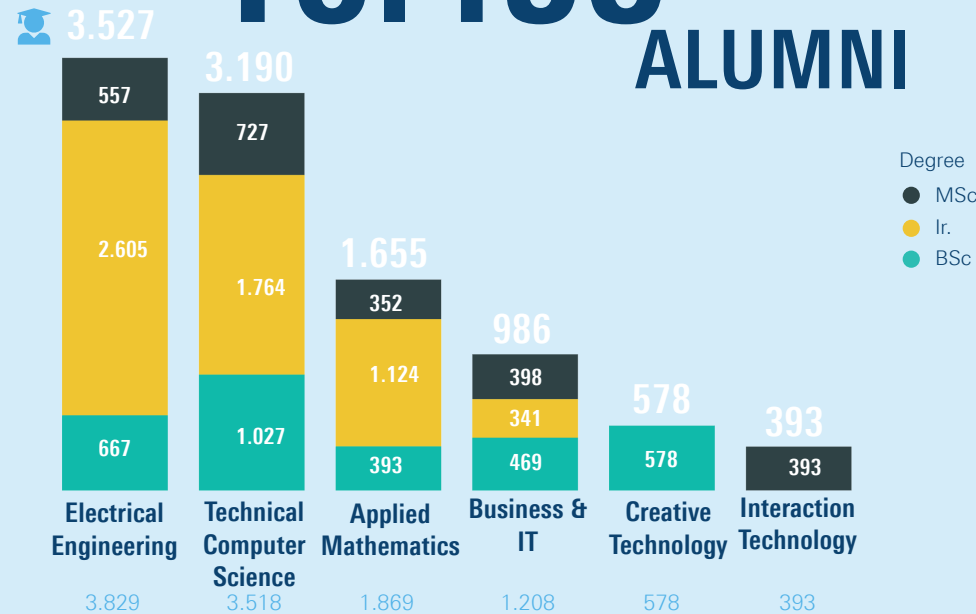

PhD's with a EEMCS background: 604

PROMINENT ALUMNI



GERBEN EDELIJN (EE 1989)
CEO at Thales Nederland
(2010-present)



JITSE GROEN (Former Student BIT)
Founder & CEO Takeaway.com



MARCO JANSEN (INF 1996)
Founder Catawiki



BRAM NAUTA (EE 1987, PHD 1991)
Distinguished Professor UT,
Simon Stevin Meester award recipient



MICHAEL VAN SWAAIJ (EE 1988)
Angel Investor and former CEO of
Skype



JAAP-HARM WESTHUIS (AM 1997, PHD 2001)
Group Technology Director at SBM Offshore
(2007-present)

MAJOR EMPLOYERS



ABN AMRO BANK, ACHMEA, ASML,
BELASTINGDIENST, CAPGEMINI, ING,
KPN, NXP SEMICONDUCTORS, PHILIPS,
RABOBANK, THALES, TNO, TOPICUS

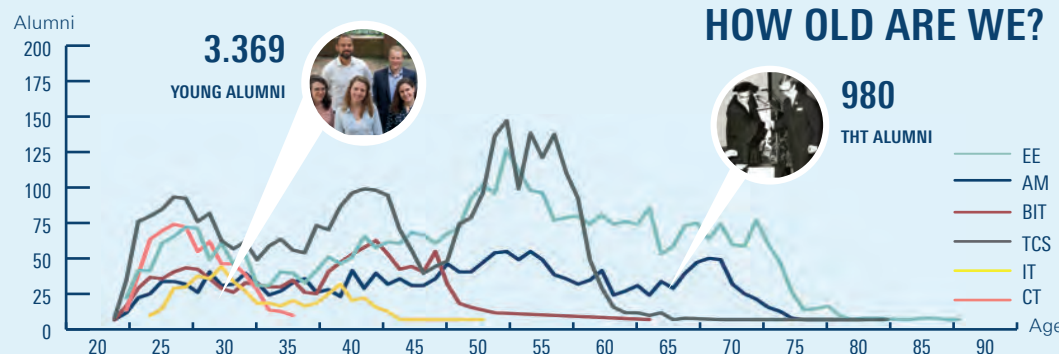

GRADUATES 2022

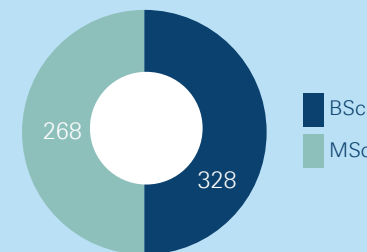

WE ARE IN 64 COUNTRIES

Germany 173
United States 115
United Kingdom 57
Switzerland 39
Belgium 30



7% Outside of
the Netherlands

KEEP IN TOUCH!
85% POST ADDRESSES 8.841 addresses
70% EMAIL ADDRESSES 7.267 addresses

377⁺ DONORS

BEST PRACTICES

ENIAC Company Speed-dating
Imaginary 2022 alumni invitations
Proto alumni news email

Study programs: Applied Mathematics (AM), Business & IT (BIT), Electrical Engineering (EE) and Technical Computer Sciences (TCS), Creative Technology (CT) and Interaction Technology (IT) are depicted in the age graph. Other studies included in the total alumni numbers are Telematics, Embedded Systems, Systems and Control and Internet Science and Technology

utwente.nl/alumni

ALUMNI REPORT: ELECTRICAL ENGINEERING

DATA AS OF
DECEMBER 31 2022

UNIVERSITY OF TWENTE.

6.6 years average
STUDY PERIOD

7% former student
BOARD MEMBERS

4% of all alumni are
FEMALE

TOP 5 BOARD MEMBERSHIPS

E.T.S.V. Scintilla 31

D.W.V. Klein Verzet 29

D.Z. Euros 22

Cabezota 18

D.R.V. Euros 17

3.527
ALUMNI

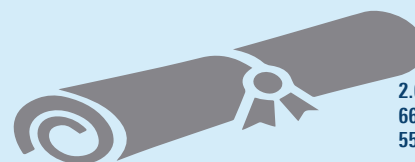

2.605 Ir.
667 BSc
557 MSc

PhD's with EE background: 290

GRADUATES 2022

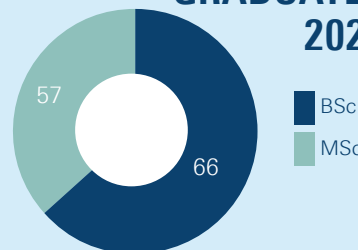

ALUMNI HIGHLIGHTS



HARM CRONIE (EE 2003, PhD 2008)
Head of Engineering at HeyScience
(2022-present)



PETER DAEMEN (EE 2008)
Principal - Strategy and Project Development
at Power2X (2021-present)



VINCENT DUINDAM (EE 2006)
Director Software Engineering at Intuitive
(2019-present)



ANDRIES HAMSTER (EE 1995)
Chief Product Officer at Founda
(2021-present)



HENRIK HOLLAND (EE 2006)
Global Head of Mobility
at Prologis (2021-present)



HENK KUIPER (EE 1990)
Project Leader Vehicle Motion & Climate
at Volvo Cars (2018-present)

MAJOR EMPLOYERS



3T, ANSEM, ASML, BENCHMARK
ELECTRONICS, DEMCON, TU EINDHOVEN,
ITOM, IMEC, SENSATA TECHNOLOGIES,
NXP, PHILIPS, THALES, TNO, VATTENFALL

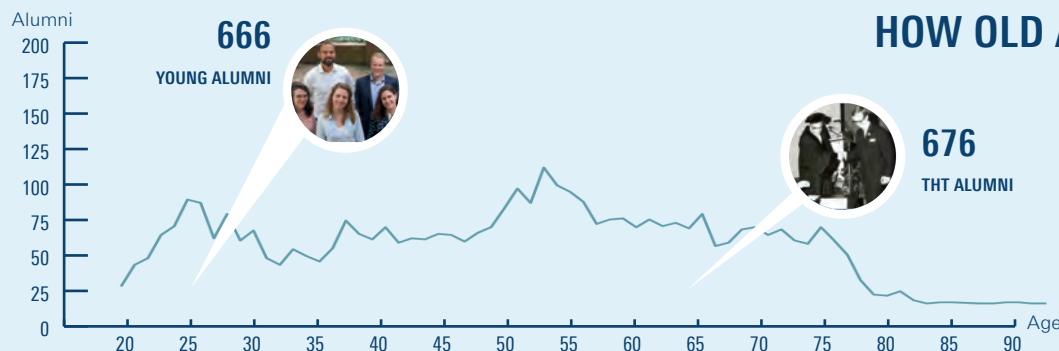

HOW OLD ARE WE?

TOP 5 NATIONALITIES

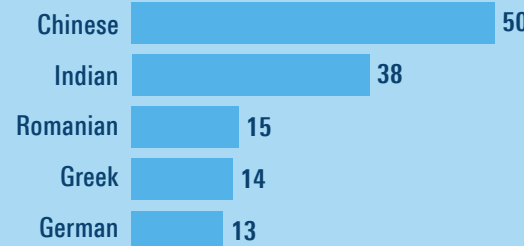

91%
are Dutch

KEEP IN TOUCH!

81% POST ADDRESSES 2.845 addresses

61% EMAIL ADDRESSES 2.134 addresses

2021 NATIONAL ALUMNI SURVEY DATA

This MSc is a good basis for entry to the labour market*: 4.50 (3.82)**

Time from graduation to first job (in months): 1.5 (3.0)**

Avg. gross monthly salary: €3.305 (€2.849)**

Would graduates choose the same study again? Yes: 100% (83% in 2020)

*on a scale from 1 to 5; ** figure in parentheses is the UT average

Study program: Electrical Engineering (EE)
MSc numbers include several masters linked to EE

utwente.nl/alumni

ALUMNI REPORT:

TECHNICAL COMPUTER SCIENCE

DATA AS OF
DECEMBER 31 2022

UNIVERSITY OF TWENTE.

5.7 years average
STUDY PERIOD

13% former student
BOARD MEMBERS

7% of all alumni are
FEMALE

TOP 5 BOARD MEMBERSHIPS

I.C.T.S.V. Inter-Actief	128
Stichting IAPC	40
SNT	26
D.B.V. de Stretchers	18
D.K.V. Euros	18

3.190
ALUMNI

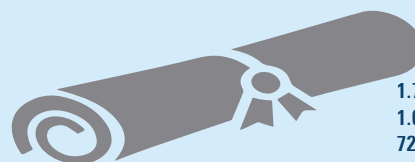

1.764 Ir.
1.027 BSc
727 MSc

PhD's with TCS background: 153

GRADUATES 2022

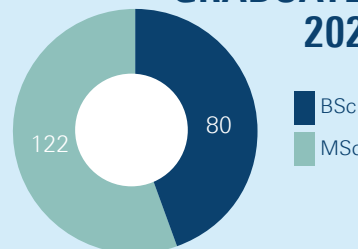

ALUMNI HIGHLIGHTS



DINO DISTEFANO (PhD 2003)
Director of Engineering at Whatsapp
(2022-present)



FEIKE GROEN (TCS 1996)
Vice-President Product & Tech at
ChannelEngine (2022-present)



SIMON HANIA (TCS 1989)
Global Data Protection Officer at Uber
(2018-present)



ANGELI HOEKSTRA (TCS 1991)
Partner Cyber, Privacy & Technology at PwC
Netherlands (2016-present)



BOB PETERS (TCS 2002)
Head of Automotive Systems at
TomTom (2019-present)



ROELOF VAN ZWOL (TCS 1998, PhD 2002)
Vice-President of Ads Engineering at Reddit
(2022-present)

MAJOR EMPLOYERS



ACHMEA, ASML, BELASTINGDIENST,
BETTERBE, TU EINDHOVEN, GOOGLE, ING,
NEDAP HEALTHCARE, PHILIPS, RADBOUD,
SAXION, THALES, TNO, TOPICUS

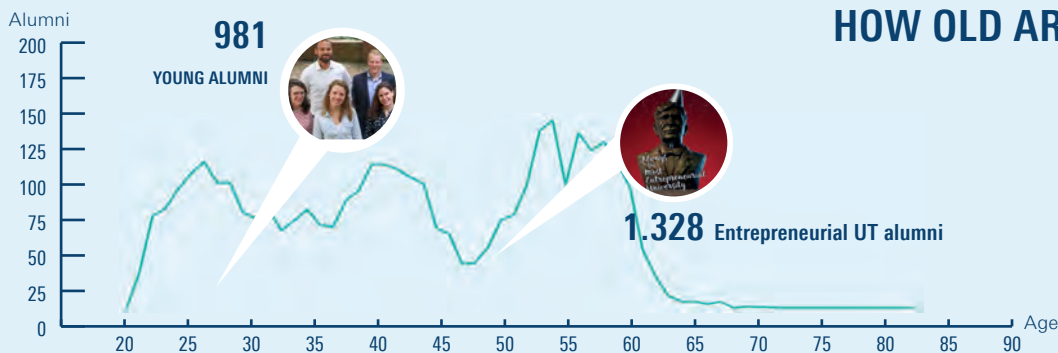

TOP 5 NATIONALITIES

Chinese	39
Romanian	39
Indian	37
German	31
Italian	23



89%
are Dutch

KEEP IN TOUCH!

86% POST ADDRESSES 2.759 addresses
71% EMAIL ADDRESSES 2.278 addresses

2021 NATIONAL ALUMNI SURVEY DATA

This MSc is a good basis for entry to the labour market*: 4.38 (3.82)**
Time from graduation to first job (in months): 1.3 (3.0)**
Avg. gross monthly salary: €3.414 (€2.849)**
Would graduates choose the same study again? Yes: 92% (79% in 2020)

*on a scale from 1 to 5; ** figure in parentheses is the UT average

Study program: Technical Computer Science (TCS)

utwente.nl/alumni

ALUMNI REPORT:

APPLIED MATHEMATICS

DATA AS OF
DECEMBER 31 2022

UNIVERSITY OF TWENTE.

6.6 years average
STUDY PERIOD

18% former student
BOARD MEMBERS

22% of all alumni are
FEMALE

TOP 5 BOARD MEMBERSHIPS

W.S.G. Abacus	168
D.A.V. Kronos	19
D.B.V. de Stretchers	16
D.W.V. Klein Verzet	11
D.R.V. Euros	11

1.655
ALUMNI

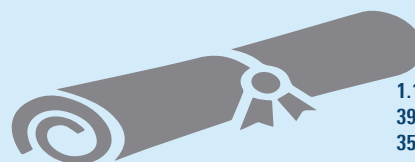

1.124 Ir.
393 BSc
352 MSc

PhD's with AM background: 131

GRADUATES 2022

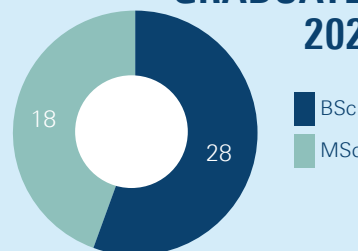

ALUMNI HIGHLIGHTS



RENE VAN BUUREN (AM 1995, PhD 1999)
Director Cybersecurity at Thales Nederland
(2013-present)



WILLEM-JAN VAN HOUVE (AM 2000)
Senior Associate Dean at Carnegie Mellon
University (2020-present)



CEES LINKS (AM 1982)
General Manager at Qorvo
(2016-2022)



ANTHONY OHAZULIKE (AM 2009, PhD 2014)
Senior Research Engineer and Team Leader
at Hitachi Europe R&D (2018-present)



DAAN DE RUITER (AM 2016)
MLOps Engineer at Imagr
(2022-present)



DOMOKOS SARMANY (PhD 2010)
Analyst at European Centre for Medium-
Range Weather Forecasts (2018-present)

MAJOR EMPLOYERS



ABN AMRO, ACHMEA, ASML, CAPGEMINI,
ING, NLR, ORTEC, PRORAIL, RABOBANK,
SAXION, SHELL, THALES, TNO, TU DELFT,
TU EINDHOVEN

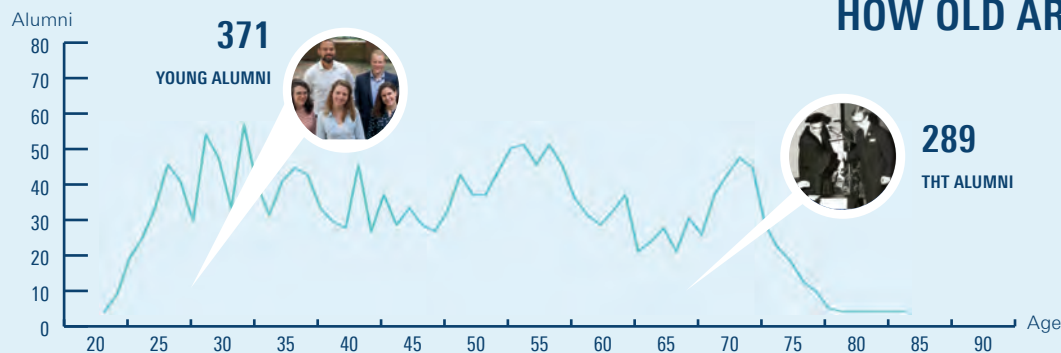

TOP 5 NATIONALITIES

Chinese	16
Indonesian	12
German	9
Indian	5
Greek	5

94%
are Dutch

KEEP IN TOUCH!

84% POST ADDRESSES 1.395 addresses
64% EMAIL ADDRESSES 1.064 addresses

2021 NATIONAL ALUMNI SURVEY DATA

This MSc is a good basis for entry to the labour market*: 4.2 (3.82)**

Time from graduation to first job (in months): 3.2 (3.0)**

Avg. gross monthly salary: €2.981 (€2.849)**

Would graduates choose the same study again? Yes: 100% (100% in 2020)

*on a scale from 1 to 5; ** figure in parentheses is the UT average

Study program: Applied Mathematics (AM)

utwente.nl/alumni

ALUMNI REPORT: BUSINESS INFORMATION TECHNOLOGY

DATA AS OF
DECEMBER 31 2022

UNIVERSITY OF TWENTE.

5.1 years average
STUDY PERIOD

17% former student
BOARD MEMBERS

15% of all alumni are
FEMALE

TOP 5 BOARD MEMBERSHIPS

I.C.T.S.V. Inter-Actief 43

Stichting IAPC 13

A.S.V. Taste 9

Alumnivereniging Eniac 7

D.W.V. Hardboard 7

986
ALUMNI

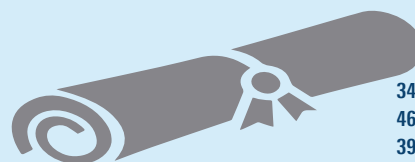

341 Ir.
469 BSc
398 MSc

PhD's with BIT background: 11

GRADUATES 2022

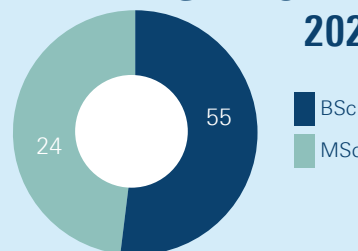

ALUMNI HIGHLIGHTS



DJURI BAARS (BIT 2016)
Ex-Lead Blockchain Team at Rabobank (2016-2023)



MARTIN BLAAUW (BIT 2010)
Director Supply Chain Europe at Napoleon (2022-present)



REMCO VAN DEN ELZEN (BIT 2006 & BA 2009)
Co-founder & COO at Distimo & Leap (2017-present)



JAN WILLEM VAN HOUWELINGEN (BIT 2008)
Senior Manager, Business Strategy at Accenture (2018-present)



MARK JOCHEMSEN (BIT 2014)
Information Systems Officer at United Nations (2017-present)



BART VAN MUNSTER/JOHAN NIEUWERTH (BIT 2006)
Co-founders & Directors at Sqills (2002-present)

MAJOR EMPLOYERS



ACCENTURE, ACHMEA, ASML, BELAST-
INGDIENST, CAPGEMINI, DELOITTE,
DEMCON, IBM, ING, KPN, NXP, PHILPS,
RABOBANK, THALES

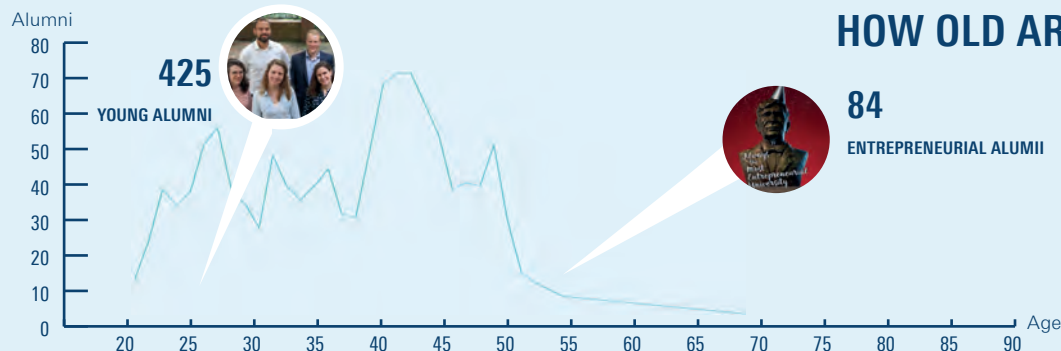

HOW OLD ARE WE?

TOP 5 NATIONALITIES

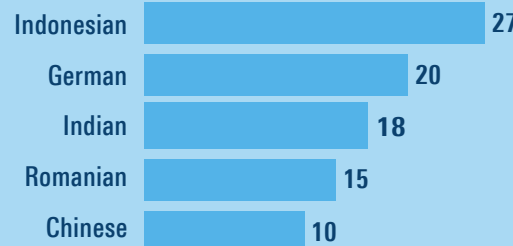

88%
are Dutch

KEEP IN TOUCH!

89% POST ADDRESSES 881 addresses **78%** EMAIL ADDRESSES 772 addresses

2021 NATIONAL ALUMNI SURVEY DATA

This MSc is a good basis for entry to the labour market*: 4.5 (3.82)**

Time from graduation to first job (in months): 1.5 (3.0)**

Avg. gross monthly salary: €3.062 (€2.849)**

Would graduates choose the same study again? Yes: 75% (60% in 2020)

*on a scale from 1 to 5; ** figure in parentheses is the UT average

Study program: Business Information Technology (BIT)

utwente.nl/alumni

ALUMNI & DEVELOPMENT OFFICE



KEY SECTIONS OF THE ALUMNI REPORT - STUDY VIEW

- 1 Study programme name & timestamp of collected data
- 2 Campus 'experience' stats & gender
- 3 Total alumni & degrees
Breakdown of 2022 degrees
Alumni with UT PhDs
- 4 Selection of alumni with career details from LinkedIn
- 5 Largest employers of alumni based on LinkedIn
- 6 Breakdown of alumni by age
Young Alumni, 35 & under
THT alumni, 1964-1985
Entrepreneurial alumni, 1985-2000
- 7 Breakdown of alumni by nationality
- 8 Breakdown of available contact information
- 9 Key labour market stats & study satisfaction levels of recent graduates (based on the 2021 National Alumni Survey)

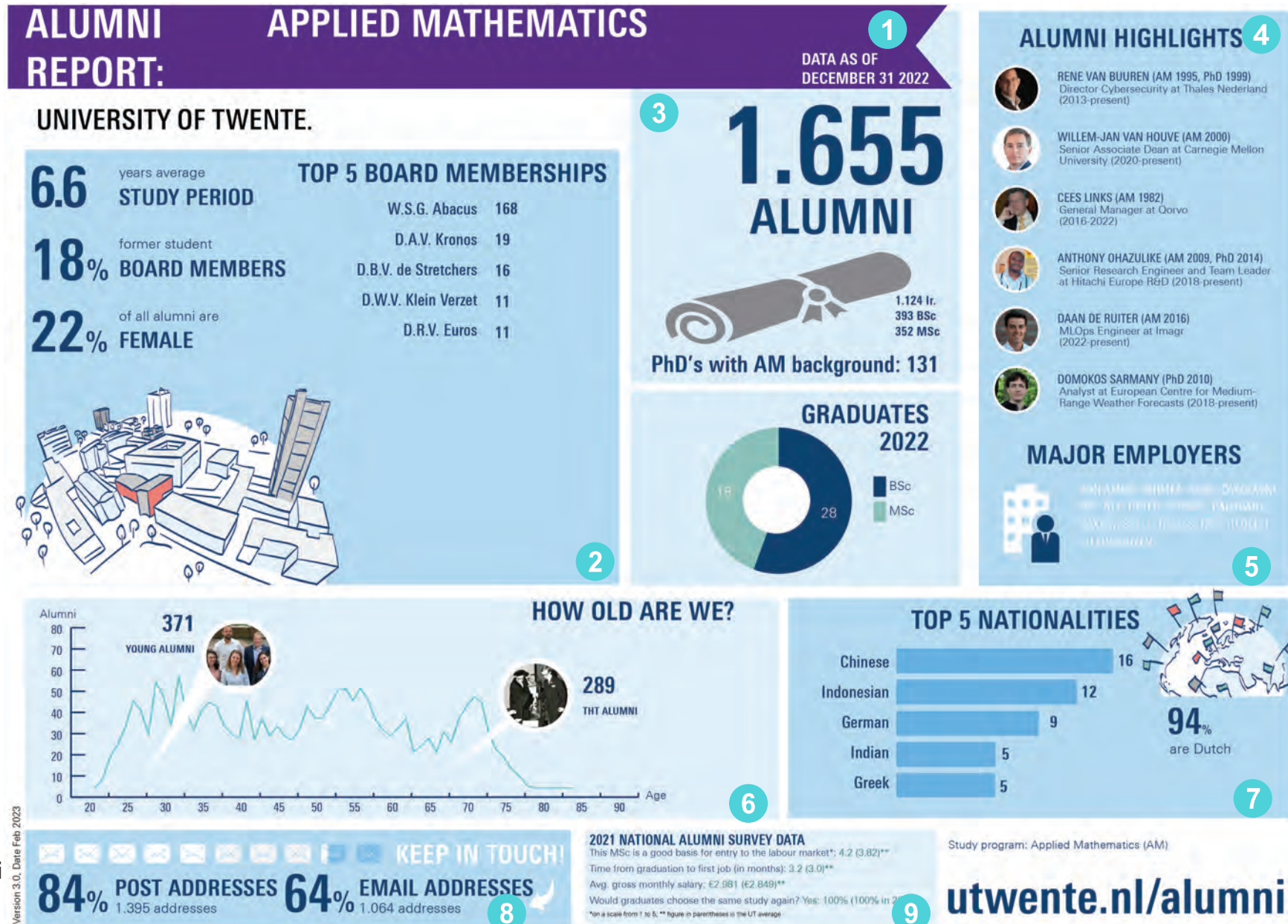

KEY SECTIONS OF THE ALUMNI REPORT - FACULTY VIEW

- 1 Faculty name & timestamp of collected data
- 2 Campus 'experience' stats & gender
- 3 Total alumni
Alumni/degrees per study
Degrees in 2022
Alumni with UT PhDs
- 4 Selection of alumni with career details from LinkedIn
- 5 Largest employers of alumni based on LinkedIn
- 6 Breakdown of alumni by age
Young Alumni, 35 & under
THT alumni, 1964-1985
Entrepreneurial alumni, 1985-2000
- 7 Breakdown of alumni by geographic locations
- 8 Breakdown of available contact information
- 9 Number of alumni who have donated to the UT
- 10 Examples of alumni engagement by studies

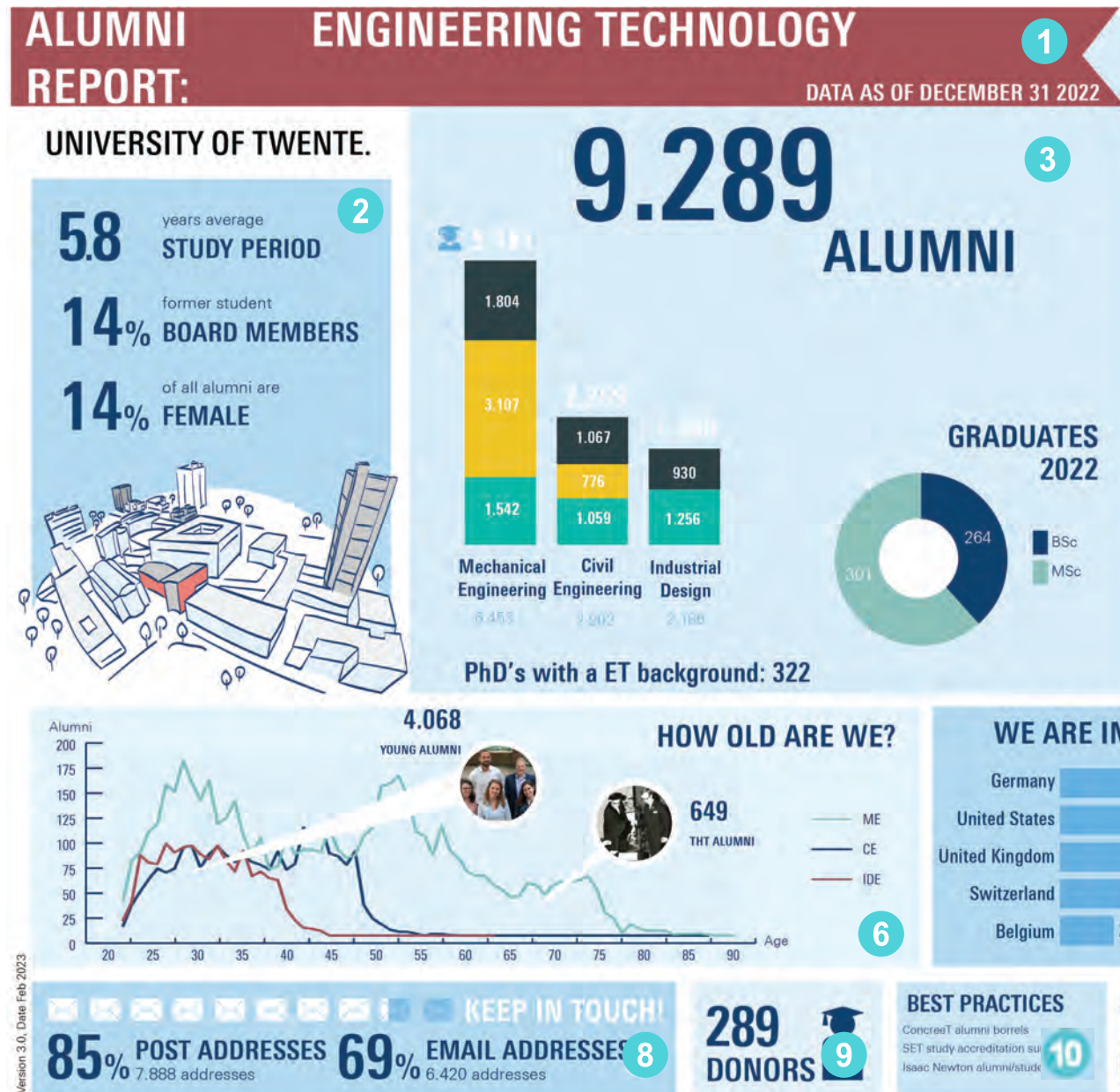

KEY SECTIONS OF THE ALUMNI REPORT - UNIVERSITY VIEW

1 Level of alumni report & timestamp of collected data

2 Campus 'experience' stats & gender

3 Total alumni
Alumni per faculty
Degrees per faculty

4 Selection of alumni with career details from LinkedIn
Largest employers of alumni based on LinkedIn

5 Alumni ages per faculty
Young Alumni, 35 & under
THT alumni, 1964-1985
Entrepreneurial alumni, 1985-2000

6 Degrees in 2022

7 Breakdown of alumni by geographic locations

8 Breakdown of available contact information

9 Number of alumni who have donated to the UT

10 Social media channels

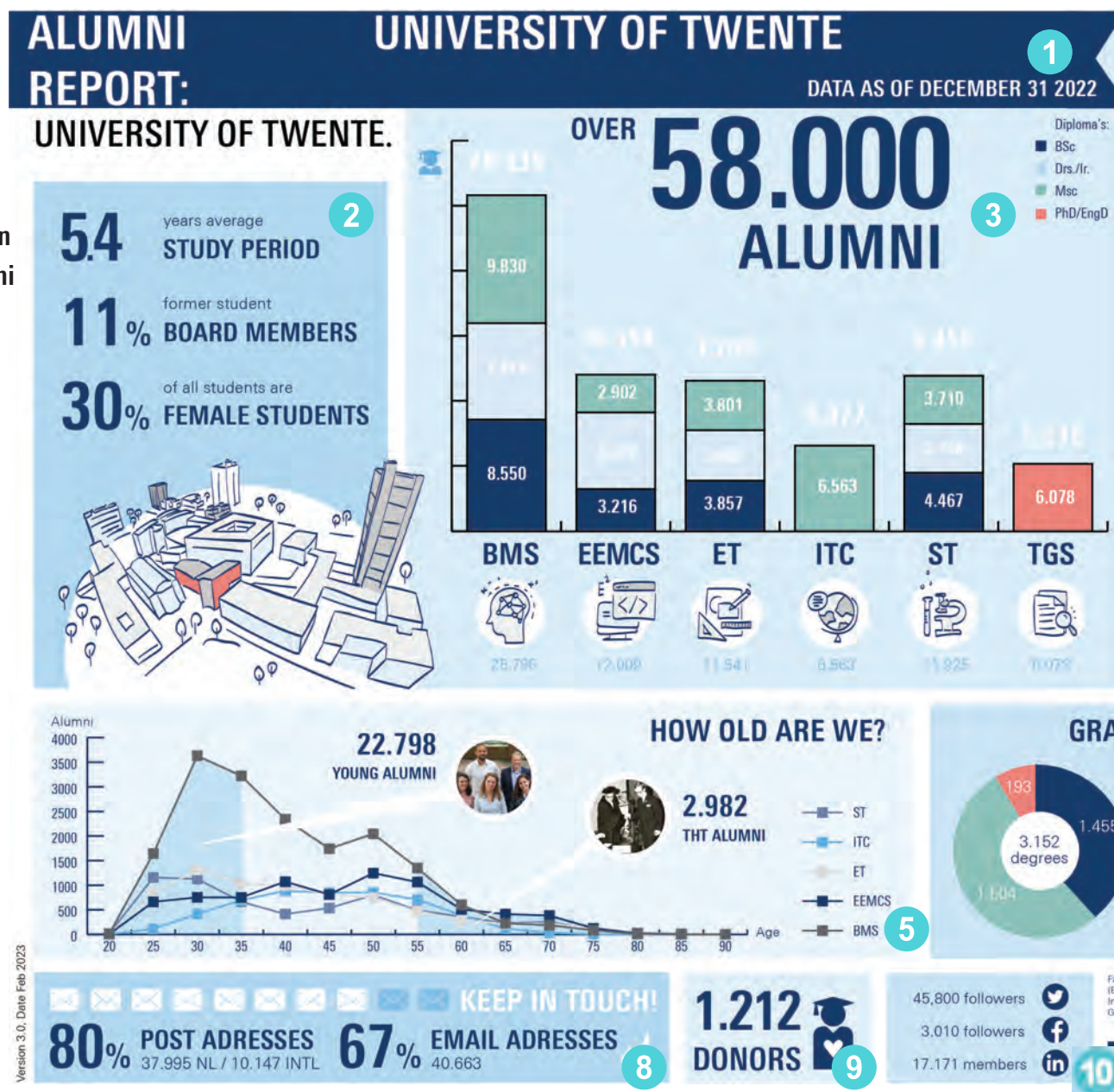

PROMINENT ALUMNI



ANK BIJLEVELD-SCHOUTEN (PA 1983)
Former Minister of Defense - The Netherlands (2017-2021)



MARTIN VAN DEN BRINK (APH 1984)
President and CTO ASML (1999-present)



JITSE GROEN (Former student BIT)
Founder and CEO JUST Eat Takeaway.com (1999-present)



AMON MURWIRA (GIS 2003)
Minister of Higher Education, Science & Technology Development - Zimbabwe (2019-present)



JEANNINE PEEK (IEM 1993)
Managing Director Capgemini Netherlands (2020-present)



SIERT WIJNIA (ME 2000)
Co-founder & Research Fellow Ultimaker (2011-present)

MAJOR EMPLOYERS



ALUMNI WORK FOR
ASML - PHILIPS - NESTLE -
KPMG - DELLOITTE - PWC -
AND MANY OTHERS



We are in
176 COUNTRIES
32% Outside of the Netherlands

Faculties: Behavioural, Management and Social Sciences (BMS), Engineering Technology (ET), Electrical Engineering, Mathematics and Computer Science (EEMCS), Geo-Information Science and Earth Observation (ITC), Science and Technology (ST), and Twente Graduate School (TGS).