

# UNIVERSITY OF TWENTE ALUMNI REPORT 2022 FACULTY BMS

UT.  
FOR  
LIFE



# TABLE OF CONTENTS

UT.  
FOR  
LIFE

University of Twente Overview .....	Pg 2
Faculty BMS Overview .....	Pg 3
Industrial Engineering & Management ....	Pg 4
Business Administration .....	Pg 5
Management, Society & Technology .....	Pg 6
Psychology .....	Pg 7
Communication Studies .....	Pg 8
Educational Science & Technology .....	Pg 9
Philosophy of Science, Technology & Society .....	Pg 10
Alumni & Development Office Contacts .....	Pg 11
Alumni reports - Explanation of format .....	Pg 12

## UNIVERSITY OF TWENTE.

### YOUR ACCESS TO A WORLD WIDE COMMUNITY OVER 58.000 ALUMNI

LIVING IN 173 COUNTRIES

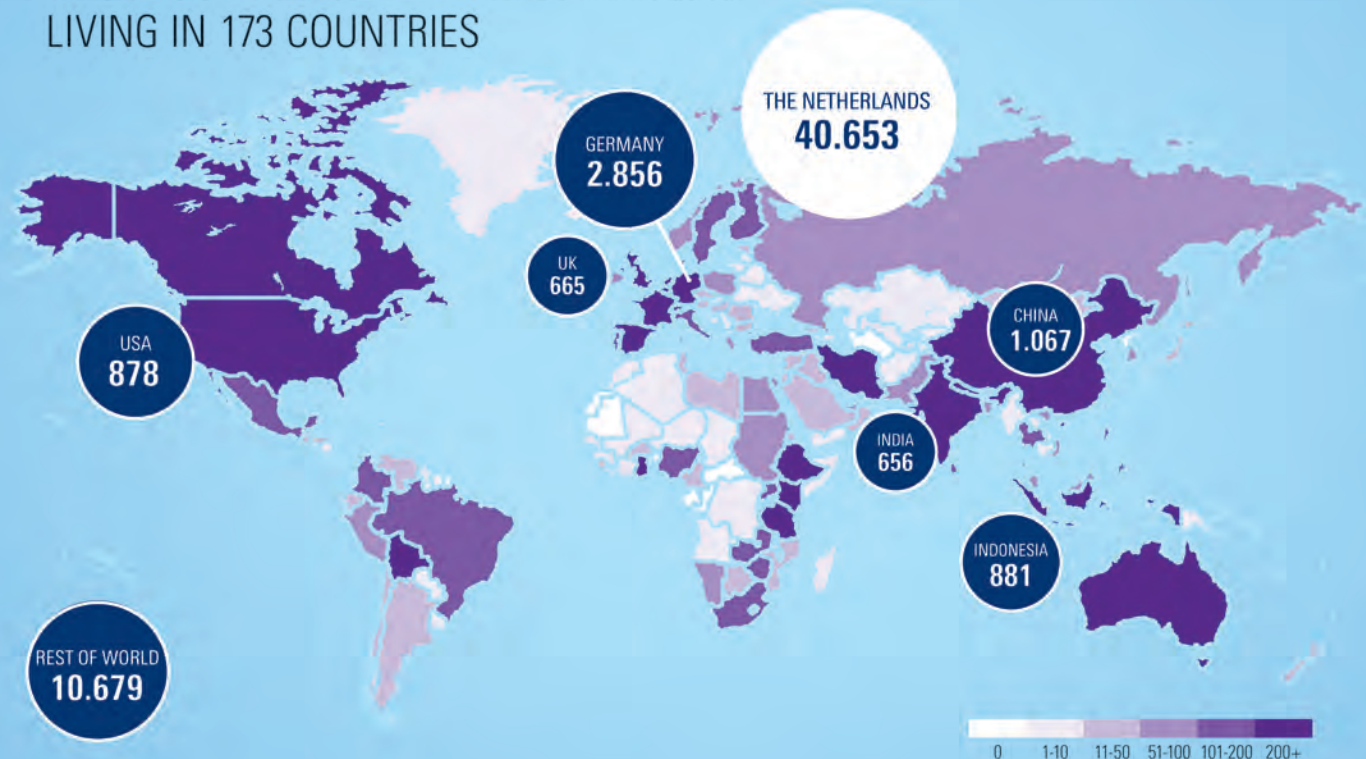



# ALUMNI REPORT:

## UNIVERSITY OF TWENTE

DATA AS OF DECEMBER 31 2022

UNIVERSITY OF TWENTE.

**5.4** years average  
**STUDY PERIOD**

**11%** former student  
**BOARD MEMBERS**

**30%** of all students are  
**FEMALE STUDENTS**

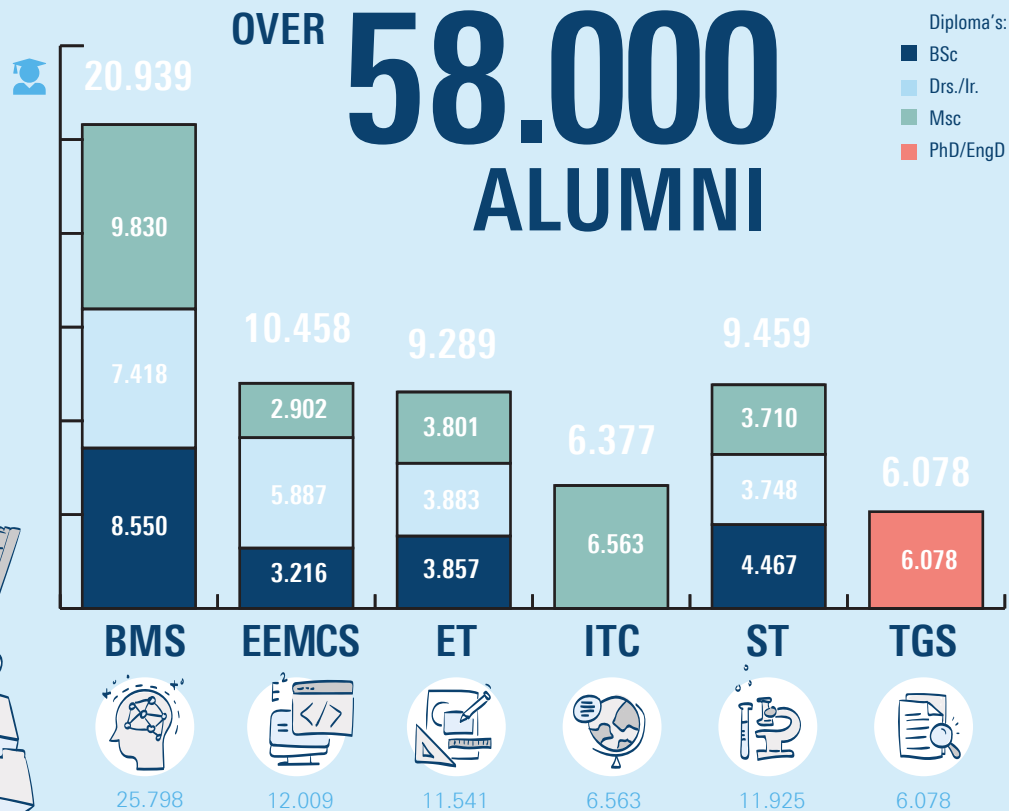
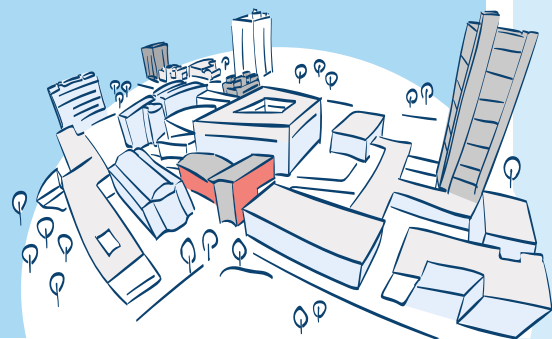

### PROMINENT ALUMNI



**ANK BIJLEVELD-SCHOUTEN (PA 1983)**  
Former Minister of Defense - The Netherlands (2017-2021)



**MARTIN VAN DEN BRINK (APH 1984)**  
President and CTO ASML (1999-present)



**JITSE GROEN (Former student BIT)**  
Founder and CEO JUST Eat Takeaway.com (1999-present)



**AMON MURWIRA (GIS 2003)**  
Minister of Higher Education, Science & Technology Development - Zimbabwe (2019-present)



**JEANNINE PEEK (IEM 1993)**  
Managing Director Capgemini Netherlands (2020-present)



**SIERT WIJNIA (ME 2000)**  
Co-founder & Research Fellow Ultimaker (2011-present)

### MAJOR EMPLOYERS



ACCENTURE, ARCADIS, AKZONOBEL, ASML, CAPGEMINI, DELOITTE, DEMCON, DSM, IBM, ING, KPMG, KPN, NEDAP, NXP, OCE, PHILIPS, PWC, RABOBANK, SHELL, THALES, TNO, TOPICUS

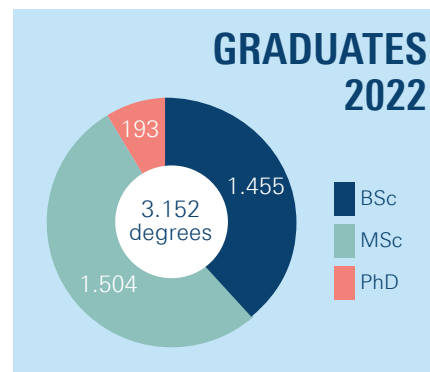
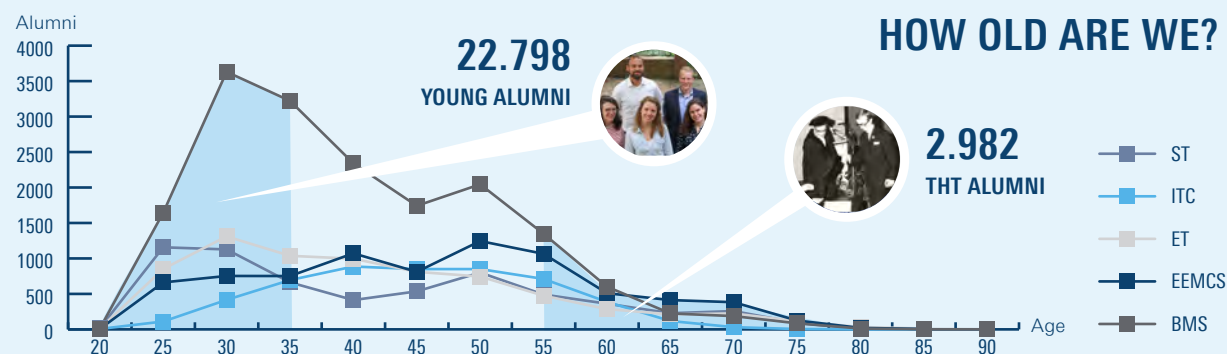

**80%** POST ADRESSES 37.995 NL / 10.147 INTL

**67%** EMAIL ADRESSES 40.663

KEEP IN TOUCH!

**1.212** DONORS

45,800 followers

3.010 followers

17.171 members



Faculties: Behavioural, Management and Social Sciences (BMS), Engineering Technology (ET), Electrical Engineering, Mathematics and Computer Science (EEMCS), Geo-Information Science and Earth Observation (ITC), Science and Technology (ST), and Twente Graduate School (TGS).

**utwente.nl/alumni**

# ALUMNI REPORT:

# BEHAVIOURAL, MANAGEMENT & SOCIAL SCIENCES

DATA AS OF DECEMBER 31 2022

UNIVERSITY OF TWENTE.

**4.7** years average  
**STUDY PERIOD**

**10%** former student  
**BOARD MEMBERS**

**47%** of all students are  
**FEMALE STUDENTS**

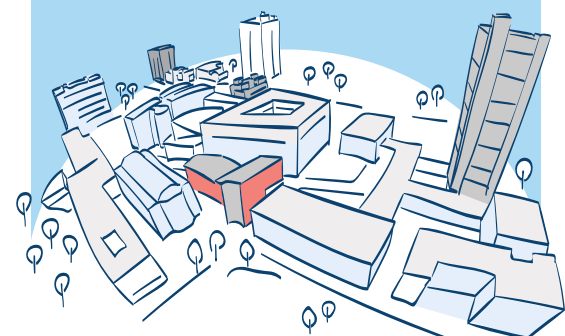

**5.082**

# 20.939 ALUMNI

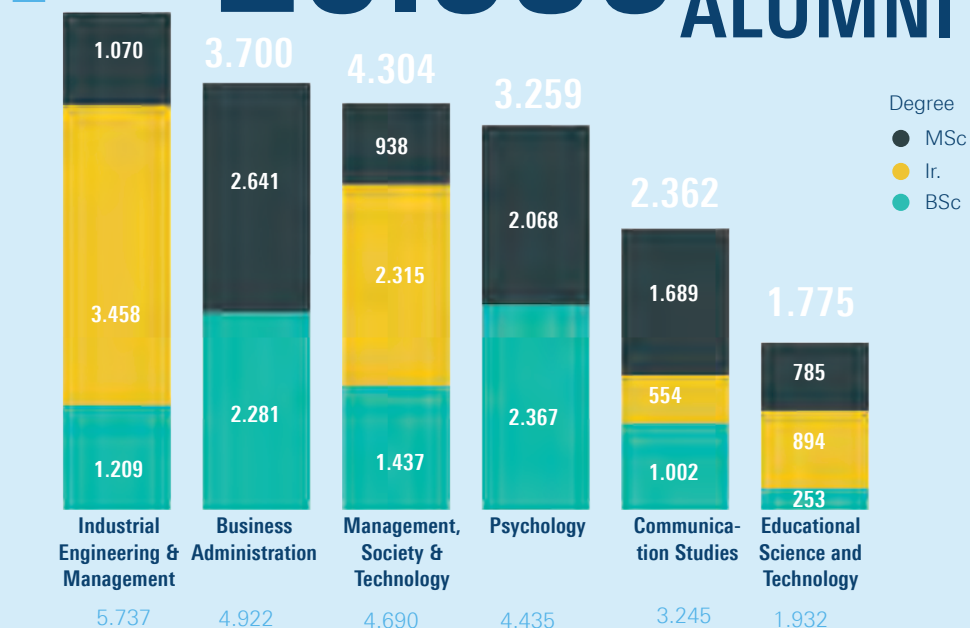

PhD's with a BMS background: 372

## ALUMNI AMBASSADORS

- DAAN DOHMEN** (IEM 2003, PhD 2012)  
Founder & Advisor FocusCura (2003-present)  
Founder & CEO Luscii (2018-present)
- HENK GEVEKE** (PA 1989)  
Member Management Team of the Dutch National Police Board (2019-present)
- JOB HEIMERIKX** (IEM 1999)  
Founder & CEO at AirFi (2010-present)
- BOET KREIKEN** (PA 1984)  
Executive VP KLM Customer Experience (2017-present)
- JEANINE PEEK** (IEM 1993)  
Managing Director Capgemini Netherlands (2020-present)
- JEROEN VERHEUL** (PA 1985)  
Ambassador of the Netherlands to Tanzania, Comoren, Madagascar & Mauritius (2017-present)

## MAJOR EMPLOYERS

ABN AMRO BANK, ASML, BELASTINGDIENST, FRIESLANDCAMPINA, ING, KPN, MINISTERIE VAN DEFENSIE, PHILIPS, POLITIE NEDERLAND, RABOBANK, RIJKSWATERSTAAT, SHELL, THALES

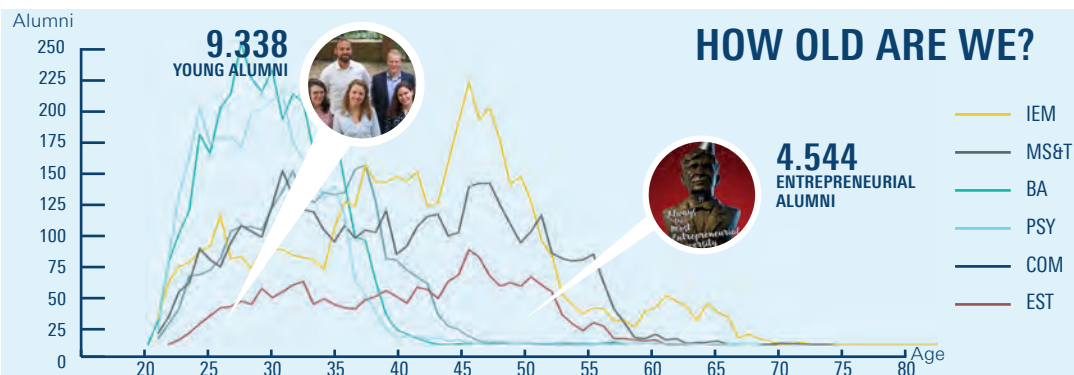

## GRADUATES 2022

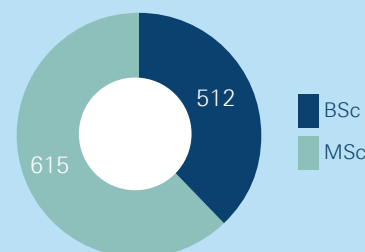

## WE ARE IN 89 COUNTRIES

Germany 2.275  
Belgium 74  
United States 62  
United Kingdom 36  
Switzerland 34  
Indonesia 28



**14%** Outside of the Netherlands

**KEEP IN TOUCH!**

**82%** POST ADDRESSES 17.118 addresses  
**71%** EMAIL ADDRESSES 14.885 addresses

**358 DONORS**

## BEST PRACTICES

Bekader Thesis Awards  
Alumni Reunion S.V. Komma  
Sirius Request Auction - alumni email

Study programs: Industrial Engineering & Management (IEM), Management, Society & Technology (MS&T), Business Administration (BA), Psychology (PSY), Communication Studies (COM) and Educational Science & Technology (EST) are depicted in the age graph. MS&T also includes historic Public Administration (PA) alumni. Other studies included in the total alumni numbers are Philosophy of Science, Technology and Society, Teacher Education and Science Communication, Environmental and Energy Management and Human Resource Development.

**utwente.nl/alumni**



# ALUMNI REPORT:

# INDUSTRIAL ENGINEERING & MANAGEMENT

DATA AS OF  
DECEMBER 31 2022

UNIVERSITY OF TWENTE.

**5.6** years average  
**STUDY PERIOD**

**15%** former student  
**BOARD MEMBERS**

**17%** FEMALE

## TOP 5 BOARD MEMBERSHIPS

Stress	169
D.R.V. Euros	53
A.S.V. Taste	44
T.C. Ludica	39
Student Union	39

**5.082**  
**ALUMNI**

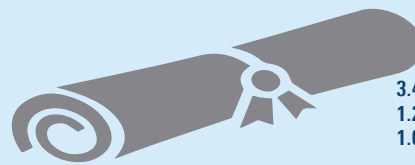

3.458 Ir.  
1.209 BSc  
1.070 MSc

PhD's with IEM background: 95

## GRADUATES 2022

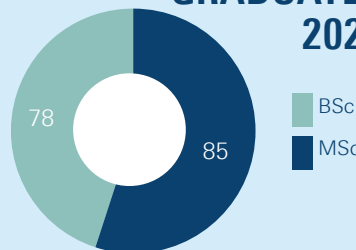

## ALUMNI HIGHLIGHTS



**HERMEN HULST (IEM 1996)**  
Head of PlayStation Studios at PlayStation / Sony (2019-present)



**CONRAD KEIJZER (IEM 1993)**  
CEO at Clariant (2021-present)



**RICHARD KOOLOOS (IEM 1997)**  
Global Head of Social Impact & Human Rights at ABN AMRO (2022-present)



**TJERKO VAN DER PIJL (IEM 1997)**  
Senior Director Finance Global Foods at PepsiCo (2020-present)



**FREDERIEKE UBELS (IEM 1996)**  
Principal Engineering Manager at Bol.com (2021-present)



**JENNY WASSENAAR (IEM 2006)**  
Chief Sustainability Officer at Trivium Packaging (2022-present)

## MAJOR EMPLOYERS



AH, ARCADIS, ASML, BENCHMARK, BOL.COM, DELOITTE, FRIESLANDCAMPINA, PHILIPS, PRORAIL, RABOBANK, RIJKSWATERSTAAT, RHYTHM

Alumni

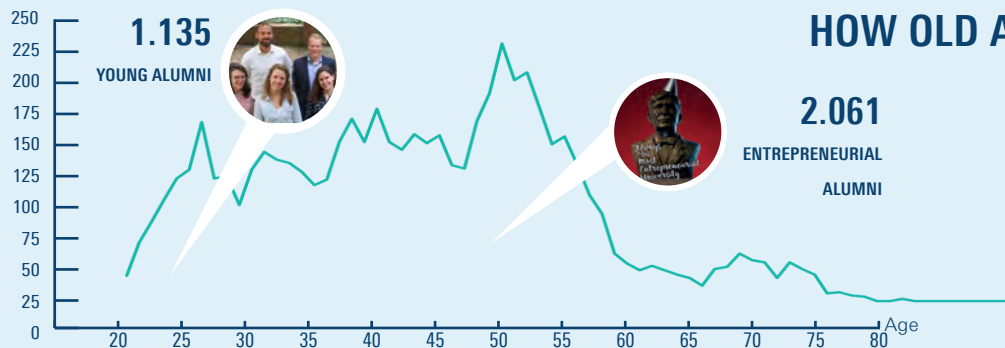

## HOW OLD ARE WE?

## TOP 5 NATIONALITIES

German	32
Chinese	14
Ethiopian	5
India	5
Indonesian	4



**97%**  
are Dutch

**KEEP IN TOUCH!**

**81%** POST ADDRESSES 4.136 addresses  
**63%** EMAIL ADDRESSES 3.221 addresses

## 2021 NATIONAL ALUMNI SURVEY DATA

This MSc is a good basis for entry to the labour market\*: 4.6 (3.82)\*\*  
Time from graduation to first job (in months): 1.7 (3.0)\*\*  
Avg. gross monthly salary: €3.350 (€2.849)\*\*  
Would graduates choose the same study again? Yes: 90% (100% in 2020)  
\*on a scale from 1 to 5; \*\* figure in parentheses is the UT average

Study program: Industrial Engineering & Management (IEM)

**utwente.nl/alumni**

# ALUMNI REPORT: BUSINESS ADMINISTRATION

DATA AS OF  
DECEMBER 31 2022

## UNIVERSITY OF TWENTE.

**3.8** years average  
**STUDY PERIOD**

**5%** former student  
**BOARD MEMBERS**

**38%** of all alumni are  
**FEMALE**

**TOP 5 BOARD MEMBERSHIPS**

Stress	23
A.S.V. Taste	11
Student Union	9
AECEE-Enschede	8
Bedrijvendagen Twente	8

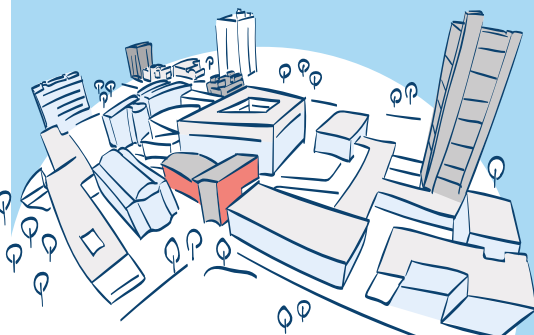

# 3.700 ALUMNI



PhD's with BA background: 28

2.281 BSc  
2.641 MSc

## GRADUATES 2022

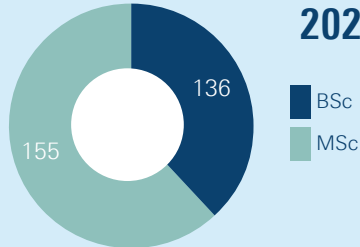

## ALUMNI HIGHLIGHTS

-  **MAARTEN VAN BEEK (BA 2009)**  
HR Director at ING Benelux (2018-present)
-  **JUSTIN CHEN (BA 2009)**  
Talent Acquisition Advisor at Cisco (2021-present)
-  **MAARTEN DONLOU (BA 2007)**  
Director M&A at Rabobank (2019-present)
-  **THIJS FRANKEN (BA 2009)**  
Supply Chain Director Benelux at L'Oréal (2017-present)
-  **MALU HILVERINK (BA 2014)**  
Kwartiermaker circulariteit at Over Morgen (2021-present)
-  **OSCAR LUSTIG (BA 2011)**  
Senior Manager Support at Tesla (2017-present)

## MAJOR EMPLOYERS



ABN AMRO, ASML, BELASTINGDIENST, CAPGEMINI, EY, FRIESLANDCAMPINA, ING, NETHERLANDS ENTERPRISE AGENCY, PHILIPS, PRORAIL, RABOBANK, THALES

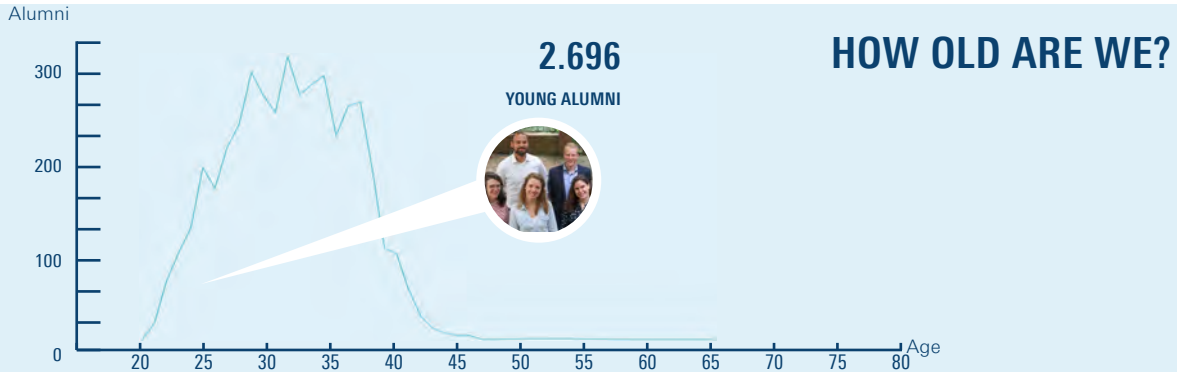

## TOP 5 NATIONALITIES

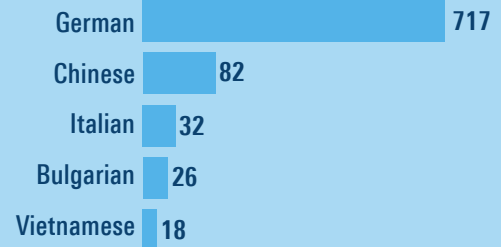

**75%**  
are Dutch



# ALUMNI REPORT: MANAGEMENT, SOCIETY & TECHNOLOGY

DATA AS OF  
DECEMBER 31 2022

UNIVERSITY OF TWENTE.

**5.2** years average  
**STUDY PERIOD**

**10%** former student  
**BOARD MEMBERS**

**45%** of all alumni are  
**FEMALE**

## TOP 5 BOARD MEMBERSHIPS

S.V. Sirius	215
AEGEE-Enschede	29
A.S.V. Taste	18
Cultuurkoepel Apollo	15
Harambee	14

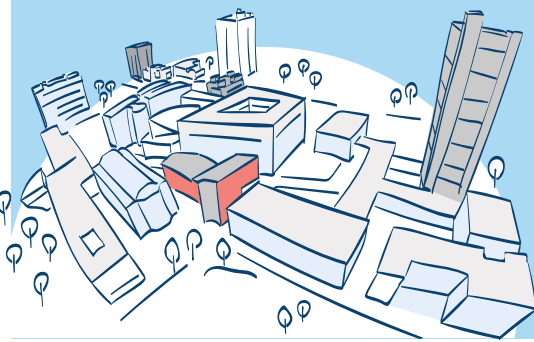

**4.304**  
**ALUMNI**

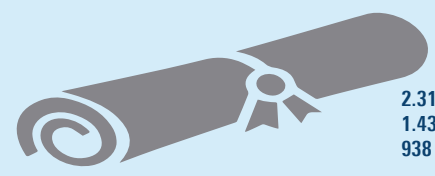

2.315 Ir.  
1.437 BSc  
938 MSc

PhD's with MST background: 75

## GRADUATES 2022

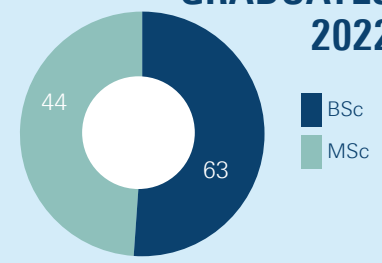

## ALUMNI HIGHLIGHTS



**JESSICA BREITKOPF** (ES 2011)  
Head of International and European Affairs at City of Düsseldorf (2014-present)



**RICHARD DICTUS** (PA 1985)  
Regional Director Middle East at United Nations (2022-present)



**HENK GEVEKE** (PA 1989)  
Police Force Management at National Dutch Police (2019-present)



**RON VAN KEMENADE** (PA 1990)  
CTO at ING BANK (2013-present)



**JAN-WILLEM OOSTERBROEK** (PA/ES 2008)  
Strategic Policy Advisor at Ministerie van Infrastructuur & Waterstaat (2022-present)



**CHRISTOPH STROTMANN** (ES 2013)  
Government Inspector at Federal Office for Migration and Refugees (2021-present)

## MAJOR EMPLOYERS



NATIONAL MINISTRIES (FOREIGN AFFAIRS, JUSTICE & SECURITY, SOCIAL AFFAIRS & EMPLOYMENT), MUNICIPALITIES (ALMELO, THE HAGUE, ENSCHEDE, HENGEL), NETHERLANDS ENTERPRISE AGENCY, PROVINCE OVERIJSEL,

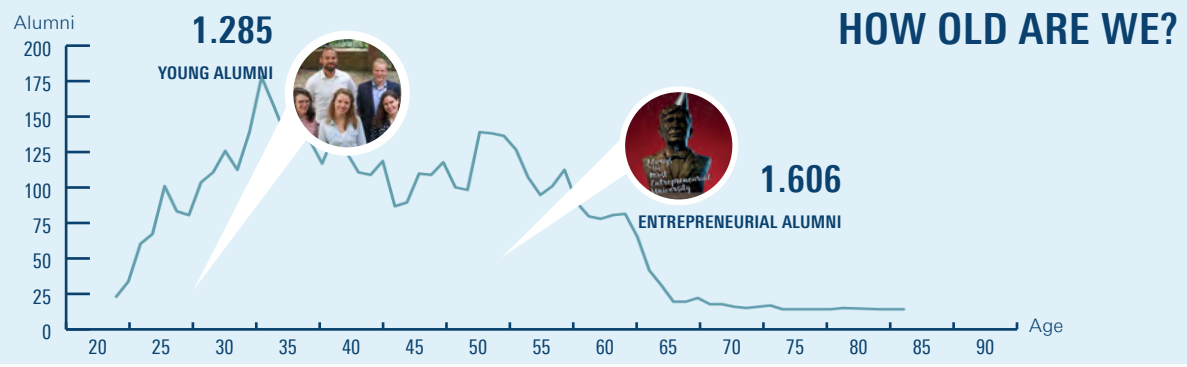

## TOP 5 NATIONALITIES

German	902
Bulgarian	29
Romanian	17
Turkish	14
Russian	11



**74%**  
are Dutch

**KEEP IN TOUCH!**

**76%** POST ADDRESSES 3.252 addresses

**59%** EMAIL ADDRESSES 2.539 addresses

**2021 NATIONAL ALUMNI SURVEY DATA**  
This MSc is a good basis for entry to the labour market\*: 3.54 (3.82)\*\*  
Time from graduation to first job (in months): 1.9 (3.0)\*\*  
Avg. gross monthly salary: €3.104 (€2.849)\*\*  
Would graduates choose the same study again? Yes: 73% (88% in 2020)  
\*on a scale from 1 to 5; \*\* figure in parentheses is the UT average

Study program: Management, Society & Technology (MS&T). MS&T includes alumni from former programs PA and ES.

**utwente.nl/alumni**

# ALUMNI REPORT:

# PSYCHOLOGY

DATA AS OF  
DECEMBER 31 2022

## UNIVERSITY OF TWENTE.

**4.1** years average  
**STUDY PERIOD**

**5%** former student  
**BOARD MEMBERS**

**75%** of all alumni are  
**FEMALE**

### TOP 5 BOARD MEMBERSHIPS

Dimensie	52
H.V. Ockham	6
Musilon	6
Alumnivereniging Amygdala	5
Cultuurkoepel Apollo	5

**3.259**  
**ALUMNI**

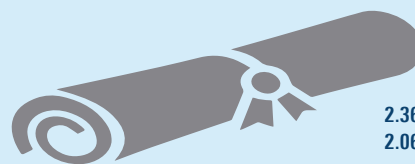

2.367 BSc  
2.068 MSc

**PhD's with PSY background: 41**

### GRADUATES 2022

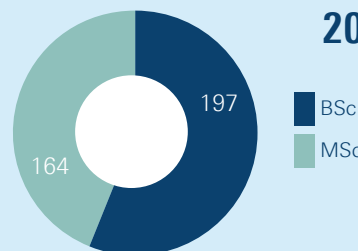

## ALUMNI HIGHLIGHTS



**MORITZ ARENDT (PSY 2015)**  
Head of Product at Open Social  
(2021-present)



**WENDELINA BOTJES (PSY 2010)**  
Senior Manager Data Analytics at PwC  
Netherlands (2018-present)



**MIRIAM DE GRAAFF (PHD 2017)**  
Head of Center of Expertise, Communication  
& Engagement at Defence (2020-present)



**NIELS LETTINGA (PSY 2011)**  
Senior Researcher at Blue Field Agency  
(2023-present)



**SARAH MARKUS (PSY 2009)**  
UX Research Manager at SmugMug  
(2018-present)



**MAURICE TAN (PSY 2009)**  
Director Digital Brand Communications at  
Corsair (2022-present)

## MAJOR EMPLOYERS



DIMENCE, GGD, GGNET, HSK GROEP,  
MEDIANT GEESTELIJKE GEZOND-  
HEIDSZORG, MINDFIT GGZ, RADBOUD  
UNIVERSITY, TACTUS VERSLAVINGSZORG,  
UWV, VU AMSTERDAM, ZGT

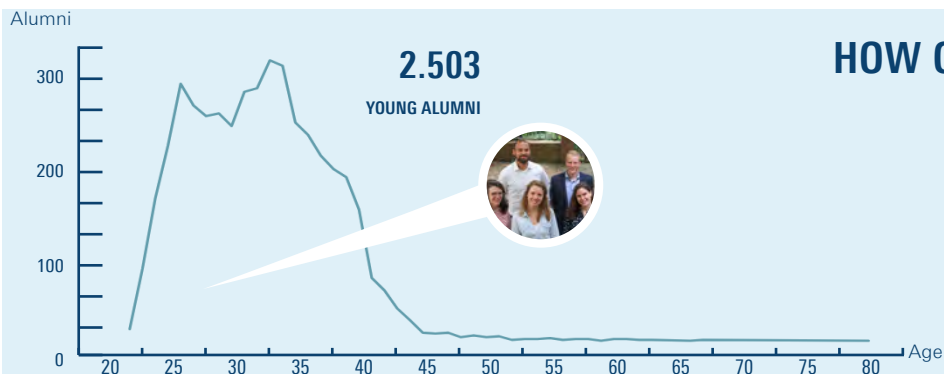
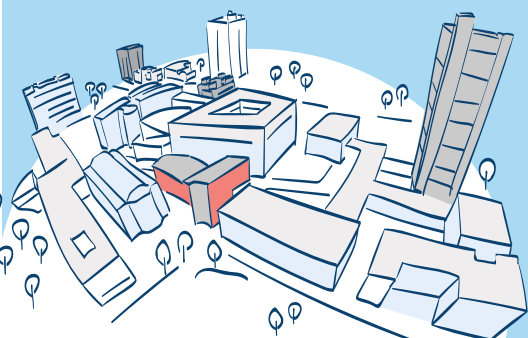

## HOW OLD ARE WE?

## TOP 5 NATIONALITIES

German	1509
Greek	6
Indonesian	6
Lithuanian	6
Bulgarian	5



**47%**  
are Dutch

KEEP IN TOUCH!

**86%** POST ADDRESSES 2.794 addresses **86%** EMAIL ADDRESSES 2.794 addresses

### 2021 NATIONAL ALUMNI SURVEY DATA

This MSc is a good basis for entry to the labour market\*: 3.4 (3.82)\*\*

Time from graduation to first job (in months): 3.2 (3.0)\*\*

Avg. gross monthly salary: €2.579 (€2.849)\*\*

Would graduates choose the same study again? Yes: 78% (53% in 2020)

\*on a scale from 1 to 5; \*\* figure in parentheses is the UT average

Study program: Psychology (PSY)

**utwente.nl/alumni**



# ALUMNI REPORT:

# COMMUNICATION STUDIES

DATA AS OF  
DECEMBER 31 2022

UNIVERSITY OF TWENTE.

**4.0** years average  
**STUDY PERIOD**

**10%** former student  
**BOARD MEMBERS**

**70%** of all alumni are  
**FEMALE**

## TOP 5 BOARD MEMBERSHIPS

S.v. Communiqué 107

A.S.V. Taste 16

Bedrijvendagen Twente 13

Overleg Studieverenigingen 13

AEGEE-Enschede 11

**2.656**  
**ALUMNI**

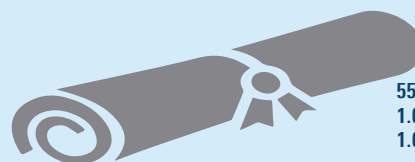

554 Ir.  
1.002 BSc  
1.689 MSc

PhD's with COM background: 46

## GRADUATES 2022

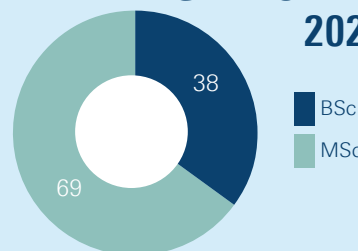

## ALUMNI HIGHLIGHTS



**THOMAS VAN ARDENNE (COM 2009)**  
Head of Marketing Northern, Central & Eastern Europe at Uber (2018-present)



**WIETEKE BEEREPOORT (COM 2004)**  
Operations Director EMEA at Edelman Amsterdam (2016-present)



**PHYLLIS MAARSMAN (COM 2016)**  
Security Consultant at Northwave (2017-present)



**JORIS MERKS-BENJAMINSE (COM 2000)**  
Director of Sales Enablement & Communications at Just Eat Takeaway (2022-present)



**TIM VAN DE RIJDT (COM 2005)**  
Chief Business Officer at Mosa Meat (2019-present)



**WOUTER VAN TOL (COM 1998)**  
Head of Sustainability and Community Affairs at DS Smith (2020-present)

## MAJOR EMPLOYERS



ADWISE, ASML, BOL.COM, CENTRAAL BEHEER, JUST EAT TAKEAWAY, NEDAP, NETHERLANDS ENTERPRISE AGENCY, POLITIE NEDERLAND, RADBOUD UNIVERSITY, ROC VAN TWENTE, SAXION, THALES, TOPICUS

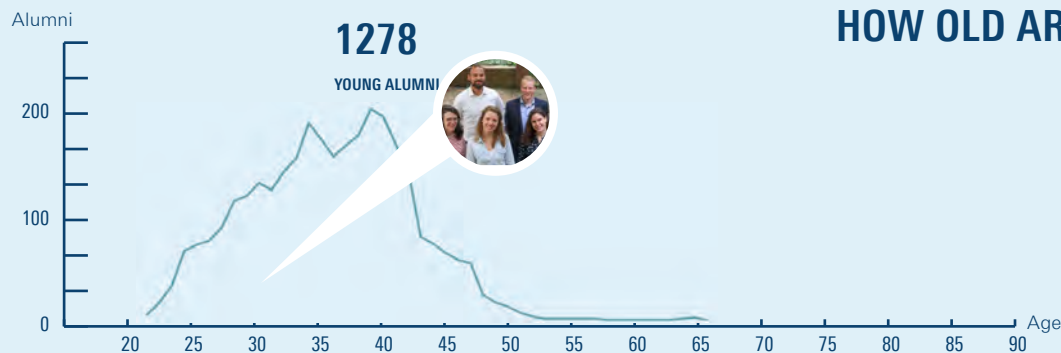

## HOW OLD ARE WE?

## TOP 5 NATIONALITIES

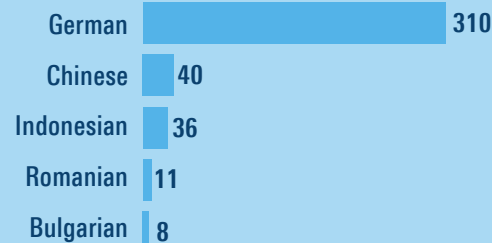

**82%**  
are Dutch

**KEEP IN TOUCH!**

**81%** POST ADDRESSES 2.163 addresses  
**75%** EMAIL ADDRESSES 1.994 addresses

## 2021 NATIONAL ALUMNI SURVEY DATA

This MSc is a good basis for entry to the labour market\*: 3.18 (3.82)\*\*

Time from graduation to first job (in months): 2.9 (3.0)\*\*

Avg. gross monthly salary: €2.367 (€2.849)\*\*

Would graduates choose the same study again? Yes: 73% (63% in 2020)

\*on a scale from 1 to 5; \*\* figure in parentheses is the UT average

Study program: Communication Studies (COM)

**utwente.nl/alumni**

# ALUMNI REPORT: EDUCATIONAL SCIENCE & TECHNOLOGY

DATA AS OF  
DECEMBER 31 2022

UNIVERSITY OF TWENTE.

**5.0** years average  
**STUDY PERIOD**

**11%** former student  
**BOARD MEMBERS**

**74%** of all alumni are  
**FEMALE**

## TOP 5 BOARD MEMBERSHIPS

Dimensie	102
Alumnivereniging Komma	15
T.C. Ludica	8
A.S.V. Taste	7
Linea Recta	7

**1.775**  
**ALUMNI**

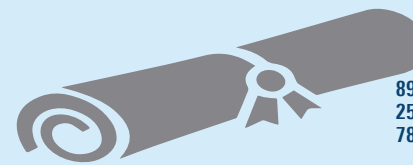

894 Ir.  
253 BSc  
785 MSc

**PhD's with EST background: 66**

## GRADUATES 2022

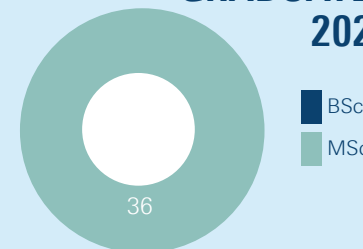

## ALUMNI HIGHLIGHTS



**MELANIE EHREN (EST 1998)**  
Director of Research Institute LEARN! at VU Amsterdam (2019-present)



**FIONA ENGBERS (EST 1998)**  
Educational Scientist at Police Academy of the Netherlands (2009-present)



**JEANIEKE KUIJPER (EST 1992)**  
Unitmanager Education & Research at De Haagse Hogeschool (2018-present)



**BERT JAAP VAN OEL (EST 1999)**  
Head of Department Inspectorate of Higher Education (2013-present)



**NANETTE RAAIJMAKERS (EST 1991)**  
Director HR, Education & Research at Catharina Ziekenhuis (2017-present)



**JEANNETTE VOGELAAR (EST 1989)**  
Regional Education Advisor at UNICEF (2017-present)

## MAJOR EMPLOYERS



CITO, FONTYS, HOGESCHOOL AMSTERDAM & UTRECHT, OPEN UNIVERSITEIT, ROC VAN TWENTE, SAXION, SLO, STICHTING PRAKTIJKLEREN, TECHYOUR-FUTURE, TU EINDHOVEN, UTRECHT UNIVERSITY, WINDESHEIM



## TOP 5 NATIONALITIES

German	42
Ethiopian	28
Chinese	25
Ghanasian	16
Indonesian	14



**86%**  
are Dutch

**KEEP IN TOUCH!**

**81%** POST ADDRESSES 1.445 addresses  
**64%** EMAIL ADDRESSES 1.128 addresses

## 2021 NATIONAL ALUMNI SURVEY DATA

This MSc is a good basis for entry to the labour market\*: 3.54 (3.82)\*\*  
Time from graduation to first job (in months): 1.9 (3.0)\*\*  
Avg. gross monthly salary: €3.104 (€2.849)\*\*  
Would graduates choose the same study again? Yes: 73% (88% in 2020)  
\*on a scale from 1 to 5; \*\* figure in parentheses is the UT average

Study program: Educational Science & Technology (EST).  
EST includes alumni from former program OWK.

**utwente.nl/alumni**



# ALUMNI REPORT: PHILOSOPHY OF SCIENCE, TECHNOLOGY AND SOCIETY

DATA AS OF  
DECEMBER 31 2022

UNIVERSITY OF TWENTE.

**5.4** years average  
**STUDY PERIOD**

**16%** former student  
**BOARD MEMBERS**

**29%** of all alumni are  
**FEMALE**

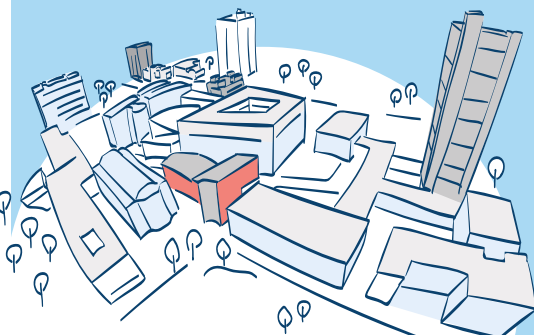

## TOP BOARD MEMBERSHIPS

W.T.S. Ideefiks	22
Cultuurkoepel Apollo	5
AEGEE-Enschede	4
D.B.V. de Stretchers	4

**369**  
**ALUMNI**

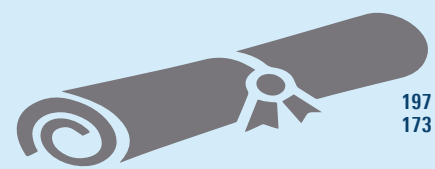

197 Drs./Ir.  
173 MSc

PhD's with PSTS background: 24

## GRADUATES 2022

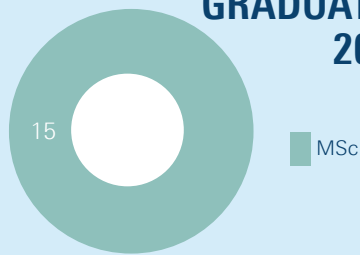

## ALUMNI HIGHLIGHTS

-  **LIESBETH BOUWHUIS** (PSTS 2009)  
Science Officer at British Embassy The Hague (2009-present)
-  **ANTON LEEHUIS** (PSTS 2005)  
Senior Business Developer Space at TNO (2006-present)
-  **WESSEL REIJERS** (PSTS 2014)  
Postdoctoral Researcher at the University of Vienna (2022-present)
-  **JOHAN VAN SCHAGEN** (PSTS 2008)  
Procurement Process Officer at Médecins Sans Frontières (2017-present)
-  **JIM VERBEETEN** (PSTS 1998)  
Partner at Bain & Company Tokyo (1999-present)
-  **MARTIN VLIEM** (PSTS 1996)  
Risk Architect Privacy Assurance at Microsoft (2022-present)

## MAJOR EMPLOYERS



ACHMEA, ARCADIS, CREATIVE COMMONS, DEMCON, EUROPEAN COMMISSION, MINISTERIE OCW, RATHENAU INSTITUTE, SURF, TU DELFT

## HOW OLD ARE WE?

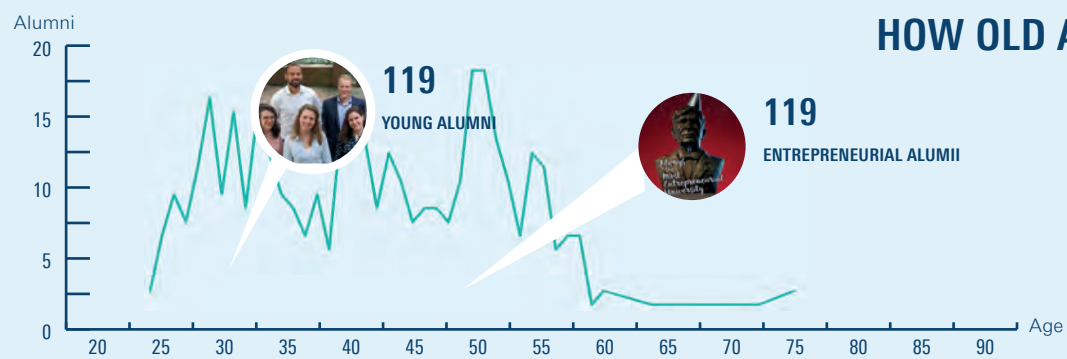

## TOP 5 NATIONALITIES

German	12
Italian	9
American	5
Indian	3
British	2



**83%**  
are Dutch

                                 **KEEP IN TOUCH!**

**83%** POST ADDRESSES 307 addresses

**73%** EMAIL ADDRESSES 268 addresses

**2021 NATIONAL ALUMNI SURVEY DATA**

This MSc is a good basis for entry to the labour market\*: 3 (3.82)\*\*

Time from graduation to first job (in months): 3.5 (3.0)\*\*

Avg. gross monthly salary: €2.307 (€2.849)\*\*

Would graduates choose the same study again? Yes: 100% (100% in 2020)

\*on a scale from 1 to 5; \*\* figure in parentheses is the UT average

Study program: Philosophy of Science, Technology and Society (PSTS)

**utwente.nl/alumni**

# ALUMNI & DEVELOPMENT OFFICE

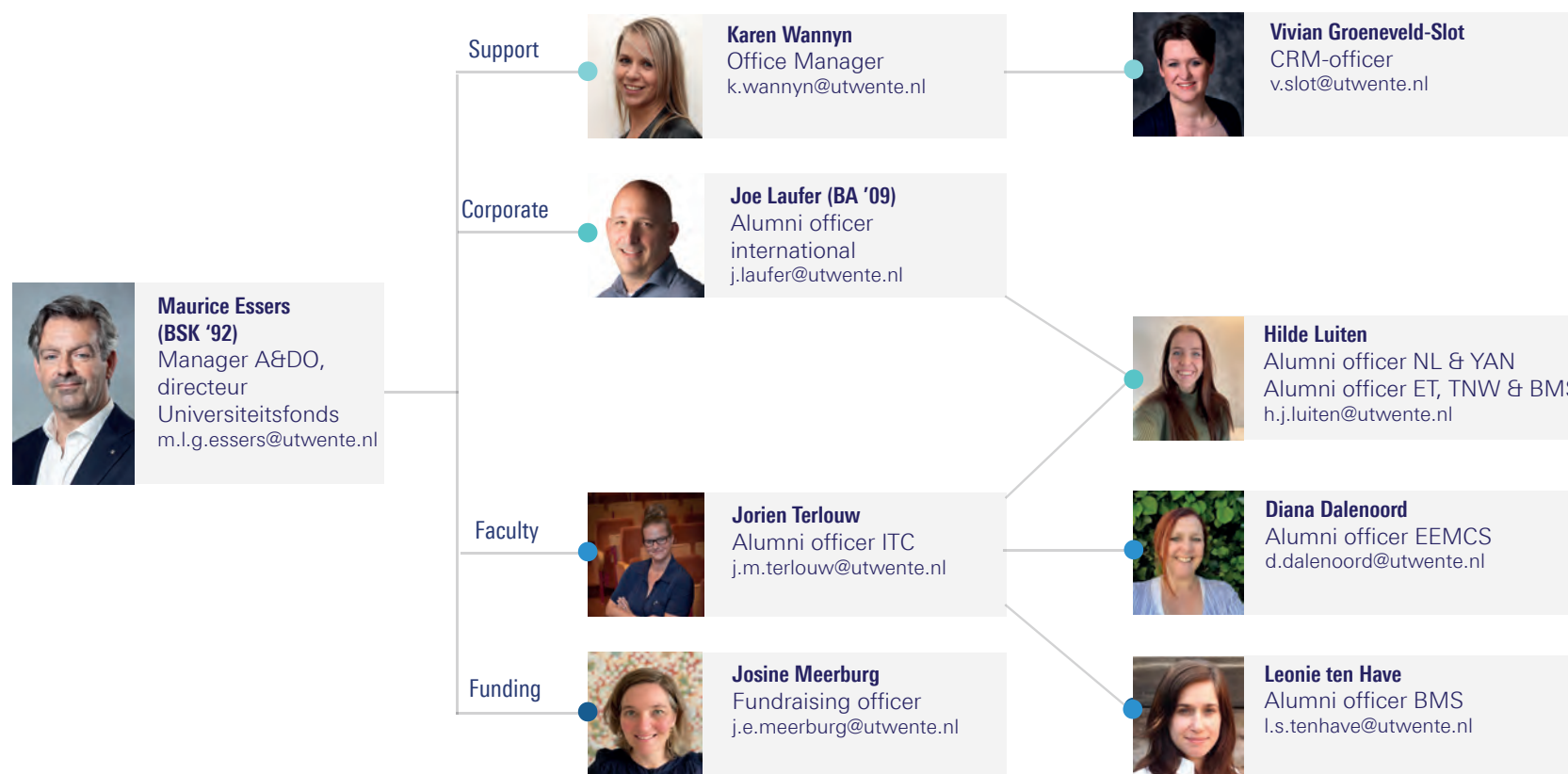

# KEY SECTIONS OF THE ALUMNI REPORT - STUDY VIEW

- 1 Study programme name & timestamp of collected data
- 2 Campus 'experience' stats & gender
- 3 Total alumni & degrees  
Breakdown of 2022 degrees  
Alumni with UT PhDs
- 4 Selection of alumni with career details from LinkedIn
- 5 Largest employers of alumni based on LinkedIn
- 6 Breakdown of alumni by age  
Young Alumni, 35 & under  
THT alumni, 1964-1985  
Entrepreneurial alumni, 1985-2000
- 7 Breakdown of alumni by nationality
- 8 Breakdown of available contact information
- 9 Key labour market stats & study satisfaction levels of recent graduates (based on the 2021 National Alumni Survey)

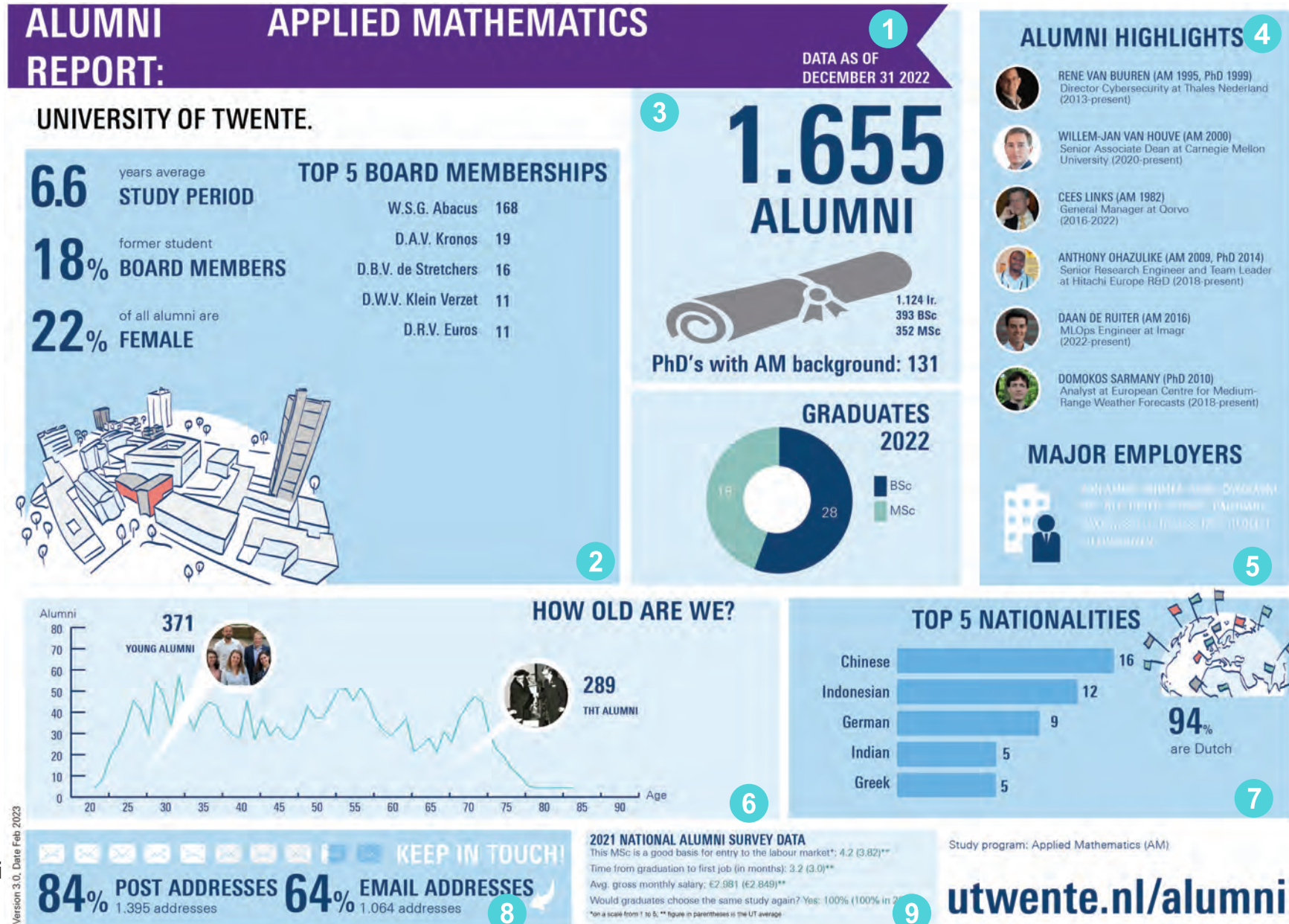



# KEY SECTIONS OF THE ALUMNI REPORT - FACULTY VIEW

- 1 Faculty name & timestamp of collected data
- 2 Campus 'experience' stats & gender
- 3 Total alumni  
Alumni/degrees per study  
Degrees in 2022  
Alumni with UT PhDs
- 4 Selection of alumni with career details from LinkedIn
- 5 Largest employers of alumni based on LinkedIn
- 6 Breakdown of alumni by age  
Young Alumni, 35 & under  
THT alumni, 1964-1985  
Entrepreneurial alumni, 1985-2000
- 7 Breakdown of alumni by geographic locations
- 8 Breakdown of available contact information
- 9 Number of alumni who have donated to the UT
- 10 Examples of alumni engagement by studies

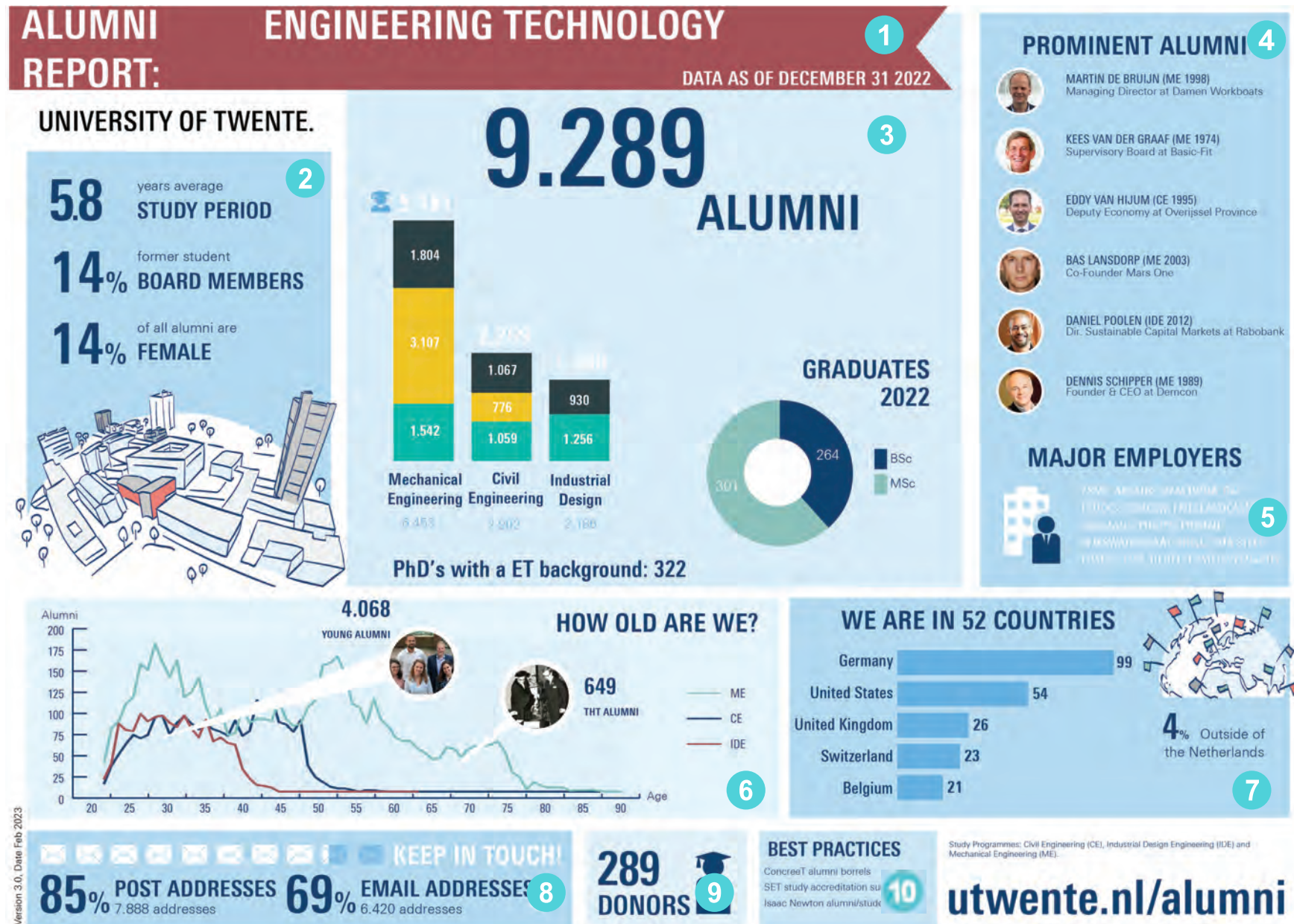



# KEY SECTIONS OF THE ALUMNI REPORT - UNIVERSITY VIEW

1 Level of alumni report & timestamp of collected data

2 Campus 'experience' stats & gender

3 Total alumni  
Alumni per faculty  
Degrees per faculty

4 Selection of alumni with career details from LinkedIn  
Largest employers of alumni based on LinkedIn

5 Alumni ages per faculty  
Young Alumni, 35 & under  
THT alumni, 1964-1985  
Entrepreneurial alumni, 1985-2000

6 Degrees in 2022

7 Breakdown of alumni by geographic locations

8 Breakdown of available contact information

9 Number of alumni who have donated to the UT

10 Social media channels

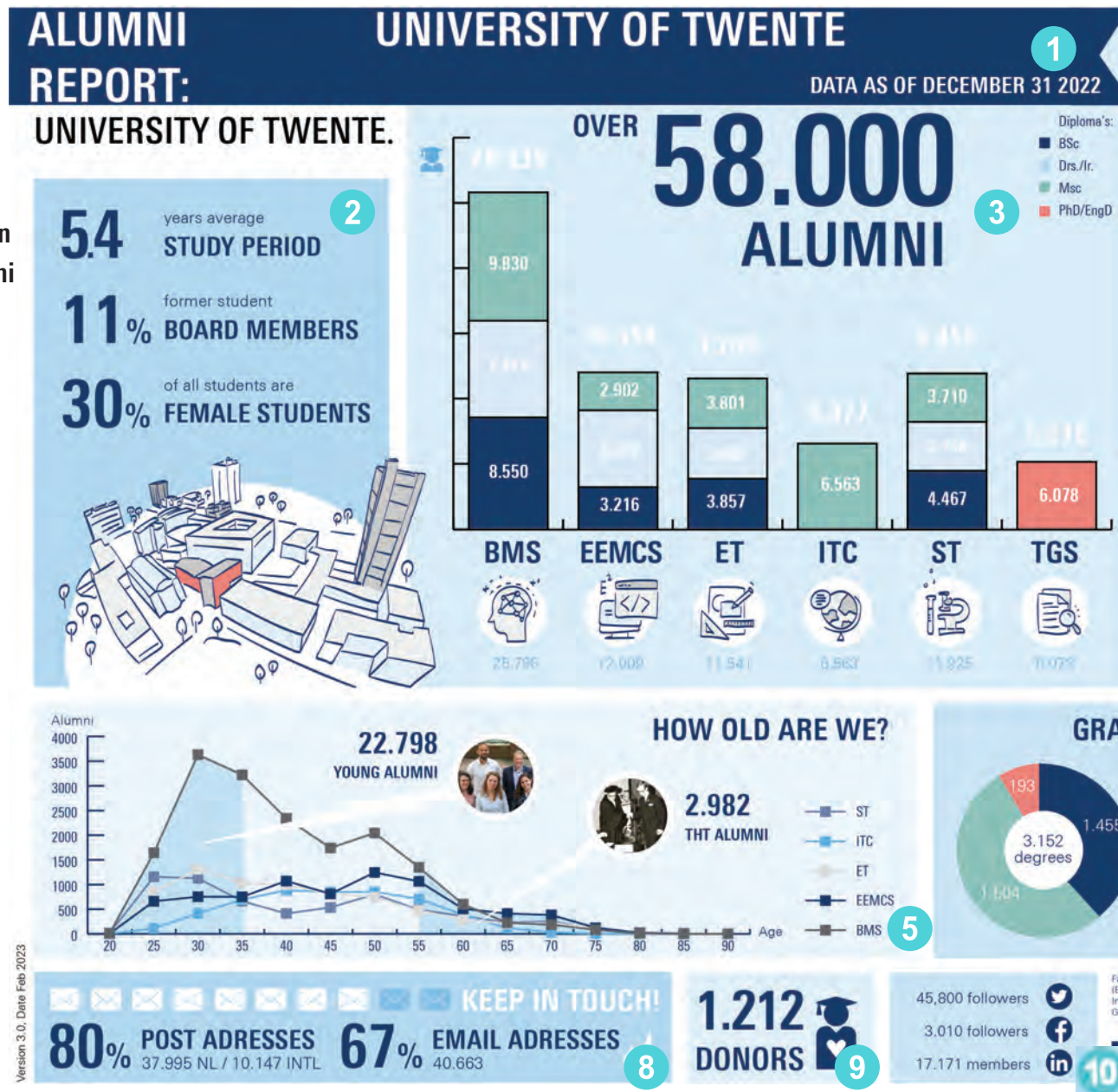

## PROMINENT ALUMNI



**ANK BIJLEVELD-SCHOUTEN (PA 1983)**  
Former Minister of Defense - The Netherlands (2017-2021)



**MARTIN VAN DEN BRINK (APH 1984)**  
President and CTO ASML (1999-present)



**JITSE GROEN (Former student BIT)**  
Founder and CEO JUST Eat Takeaway.com (1999-present)



**AMON MURWIRA (GIS 2003)**  
Minister of Higher Education, Science & Technology Development - Zimbabwe (2019-present)



**JEANNINE PEEK (IEM 1993)**  
Managing Director Capgemini Netherlands (2020-present)



**SIERT WIJNIA (ME 2000)**  
Co-founder & Research Fellow Ultimaker (2011-present)

## MAJOR EMPLOYERS



ALUMNI WORK FOR MAJOR COMPANIES AND ORGANISATIONS  
ACROSS THE WORLD. THE LIST OF MAJOR EMPLOYERS IS  
GROWING EVERY DAY. WE ARE CURRENTLY WORKING ON  
SHARING THIS DATA WITH YOU.



We are in **176 COUNTRIES**  
**32%** Outside of the Netherlands