



**UNIVERSITY
OF TWENTE.**

SCHOLARSHIP OPTIONS

FOR STUDY EXCHANGE, INTERNSHIPS AND GRADUATION ABROAD

SCHOLARSHIP OFFICE & INTERNATIONAL RELATIONS

studyabroad@utwente.nl

UNIVERSITY OF TWENTE



Google

utwente study abroad

× | Voice Search | Image Search | Search

[All](#) [Images](#) [News](#) [Maps](#) [Videos](#) [More](#) [Tools](#)

About 29.000 results (0,46 seconds)

<https://www.utwente.nl> > ... > CES > Study abroad

Study abroad | Home

The easiest way to **study abroad** is by participating in an exchange programme. This means you will go to a university that has a cooperation agreement with ...

[Going Abroad](#) · [Internship Abroad](#) · [Graduation assignment Abroad](#) · [Contact](#)

ABOUT THIS WEBINAR

- Scholarship opportunities for going abroad
- Application process
- Contact persons



For EU countries

- Erasmus+ Study Scholarship for courses abroad (exchange)
- Erasmus+ Traineeship Scholarship for internships and graduation projects



Erasmus+ Study Scholarship



- For Courses at a partner university within the EU
- 2 - 12 months
- Live and study in your host country
- Not in country of origin
- Country is considered safe (green or yellow)
- Bachelor students have obtained min. 60 ECTS
- Start early – answer the scholarship questions at least 6 weeks before start date
- Complete the application process 2 weeks before start date

Amounts vary from € 330 to € 390 per month (2024-2025 rates), depending on the destination country (75% advance amount).



Erasmus+ Traineeship Scholarship



- For Internship / Graduation Project within the EU
- 2 - 12 months
- Live and 'work' in your host country
- Not in country of origin
- Country is considered safe (green or yellow)
- Bachelor students have obtained min. 60 ECTS
- Start early – answer the scholarship questions at least 6 weeks before start date
- Complete the application process 2 weeks before the start date

Amounts vary from € 480 to € 540 per month (2024-2025 rates), depending on the destination country (75% advance amount).



Erasmus+ Top-ups

- For green (sustainable) travel
- Fewer opportunities (financial barriers)
- Fewer opportunities (health conditions)



For Non-EU countries

- Twente Mobility Fund
- NL Scholarship



Twente Mobility Fund

- For courses, internships and graduation projects outside European Economic Area (EEA)
- 2 - 12 months
- Live and study in your host country
- Not in country of origin
- Country is considered safe (green or yellow)
- Bachelor students have obtained min. 60 ECTS
- Complete the application process 2 weeks before the start date

Fixed scholarship amount of € 500 in total, fully paid in advance.



NL Scholarship

- Limited availability
- For courses, internships and graduation projects outside the European Economic Area (EEA)
- Minimum of 10 ECTS
- 2 - 12 months
- Live and study in your host country, not in the home country
- Country is considered safe (green or yellow)
- **Fill out the application form on the website before 15 June 2025 (for a mobility in Fall 2025) or 1 December 2025 (for a mobility in Spring 2026)**
- Complete the application process in Mobility Online 2 weeks before start date

Fixed scholarship amount of € 2500 in total, fully paid in advance.

Student Ambassador Scholarship

- Can be combined with an Erasmus+, TMF or NL Scholarship
- For students who actively promote the UT abroad: presentation at a local fair, Social Media Take-over, etc.
- Limited number of Student Ambassador Scholarships available for each year: only one scholarship per host organisation (first come, first serve)
- Fixed amount of €100,-



Application Process

- Register in Mobility Online
- After approval: answer *Scholarship Questions* in Mobility Online
- Complete all requirements before the deadline
- Also complete the registration in Mobility Online during and after the mobility.
- Erasmus: ALL application steps - before, during and after the mobility - must be completed in order to be eligible for a scholarship. **UT reserves the right to cancel your application in case one or more steps remain incomplete. In that case any advance payments must be reimbursed.**



Scholarship Questions

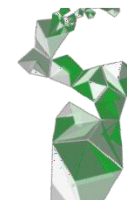

Please specify if you would like to apply for a scholarship

Please note that if you answer "No" to this question, you will not be able to apply for a scholarship.

Do you wish to apply for a scholarship? ☒ Yes ☐ No

Native language ⓘ

Teaching language at the host institution ⓘ

Language skills in the teaching language at the host institution ☐ A1 ☐ A2 ☐ B1 ☐ B2 ☒ C1 ☐ C2

Expected number of ECTS credits during the mobility ⓘ

Number of completed higher education study years ⓘ

Please note that if you answer "No" to this question, you will not be eligible for a scholarship.

I will be working full-time at the host institution ☒ Yes ☐ No

Please note that if you answer "No" to this question, you will not be eligible for a scholarship.

During the entire exchange period I will both live and work in the host country ☒ Yes ☐ No

Start date of your external assignment abroad ⓘ Today ⓘ

Please provide here the dates when you start and end working on your assignment at the host organisation abroad.

If your assignment fully takes place abroad, the total duration of the assignment is the same as the duration of your external assignment.

End date of your external assignment abroad ⓘ Today ⓘ

[Back to workflow](#) [Save](#)

Mobility Online

Necessary steps		Done
+ Cancel application - Please only use this if you want to cancel your application		
- Before the mobility - Application and registration		
Application form filled out		✓
Confirmation e-mail online-application		✓
Online registration		✓
Confirmation e-mail received		✓
- Before the mobility - Allocation		
Result selection procedure processed		✓
Email about selection procedure sent		✓
• Allocated host institution : JYVASKY01 - University of Jyväskylä		
Accept or reject my allocated host institution		✓
Semester start and end date filled out		✓
Student nominated to host institution		✓
- Before the mobility - Proposal form		
Courses filled out		
Download my course list		✓
Upload my signed course list		✓
- Before the mobility - Partner University		
Please indicate whether you have been accepted by your host university		✓
Confirmation of acceptance by host university		✓
Study abroad approved by coordinator		✓
- Before the mobility - Scholarship		
Please answer the scholarship question(s)		✓
Scholarship question(s) checked by Scholarship Office		✓



Mobility Online

Necessary steps		Done
Scholarship question(s) checked by Scholarship Office		<input checked="" type="checkbox"/>
Home address and bank details filled out		<input checked="" type="checkbox"/>
We need your permanent address and IBAN for the transfer of scholarship payments. When		
Before the mobility - Digital Learning Agreement		
Add courses for Learning Agreement at my home university		<input checked="" type="checkbox"/>
Please contact your Exchange Coordinator to check if home courses apply.		
Add courses for Learning Agreement at my host university and sign digitally		<input checked="" type="checkbox"/>
[OPTIONAL] Upload of my updated Course List		<input type="checkbox"/>
Submit courses for DLA		<input checked="" type="checkbox"/>
Course selection signed by you		<input checked="" type="checkbox"/>
Learning Agreement digitally signed by home university		<input checked="" type="checkbox"/>
Learning Agreement digitally signed by host institution		<input type="checkbox"/>
While you are waiting for the host institution to sign the Digital Learning Agreement, you ca First, the Scholarship Office will calculate your scholarship amount and prepare your Grant		
Before the mobility - Scholarship		
Scholarship questions top-ups answered		<input checked="" type="checkbox"/>
Scholarship application received and scholarship amount calculated		<input checked="" type="checkbox"/>
Download my Grant Agreement		<input checked="" type="checkbox"/>



Mobility Online

Upload my Grant Agreement (signed by me)	<input checked="" type="checkbox"/>
The Grant Agreement has to be uploaded at least two weeks before your departure	
Grant agreement approved	<input checked="" type="checkbox"/>
Upload screenshot of OLS Placement test result	<input checked="" type="checkbox"/>
If you are a native speaker of the language of instruction at the partner university, please	
Erasmus+ OLS Placement Test results confirmed by Study Abroad - Scholarship Office	<input checked="" type="checkbox"/>
You have completed all the steps to take before your mobility, and your scholarship application has been (provisionally) approved. The advance payment (75% of the total amount) has been prepared and scheduled.	<input checked="" type="checkbox"/>



Deadlines

All scholarship application steps (**before the mobility**) must be completed before the start date.



>	Necessary steps	Done	Done on	Done by	Direct access via following link	22 / 26
>	Cancel application - Please only use this if you want to cancel your application					0 / 1
>	Before the mobility - Application and registration					4 / 4
>	Before the mobility - Proposal form					5 / 5
>	Before the mobility - Scholarship					4 / 4
>	During the mobility - Foreign address and return date					2 / 2
>	During the mobility - Changes to Proposal form					1 / 1
>	During the mobility - Towards the end of your mobility					2 / 2
>	After the mobility					4 / 7

Financial assistance for mobility after your UT study

- VSBfonds beurs: Dutch nationality* and fluency in Dutch required, completing a Bachelor or Master programme (deadline 1 March 2025)
- Fulbright: for a study or period of research in the US (deadline 23 January 2025)
- Prins Bernard Cultuurfonds: for a study, PhD or research; Dutch nationality/registered in the Netherlands for at least 3 years

**exceptions may apply*



Emergency Abroad Service

emergency-abroad@utwente.nl

Keep your data (e.g travel dates, your foreign address, phone number) up-to-date in Mobility Online



Contact persons (1/3)

FACULTY OF BEHAVIOURAL, MANAGEMENT AND SOCIAL SCIENCES (BMS)

Study abroad / exchange

Jaap Stout

Internship / graduation abroad

Annemieke van der Grijsparde

FACULTY OF ELECTRICAL ENGINEERING, MATHEMATICS AND COMPUTER SCIENCE (EEMCS / EWI)

Study abroad / exchange

Jitske Rijken

Internship / Graduation abroad

Wendie Klieverik



Contact persons (2/3)

FACULTY OF ENGINEERING TECHNOLOGY (ET / CTW)

Study abroad / exchange Tahnee Smits

Internship / Graduation abroad Roxanne van der Stigchel

FACULTY OF SCIENCE & TECHNOLOGY (S&T / TNW)

Study abroad / exchange Sarah Kotter

Internship / Graduation abroad CS&E, AP and NT: Kim Velthuis

BME: Annet Hogeling



Contact persons (3/3)

FACULTY OF GEO-INFORMATION SCIENCE AND EARTH OBSERVATION (ITC)

Study abroad / exchange UCT / ATLAS

Brigitte Leurink

Internship / Graduation abroad

Belinda Jaarsma - Knol



Questions

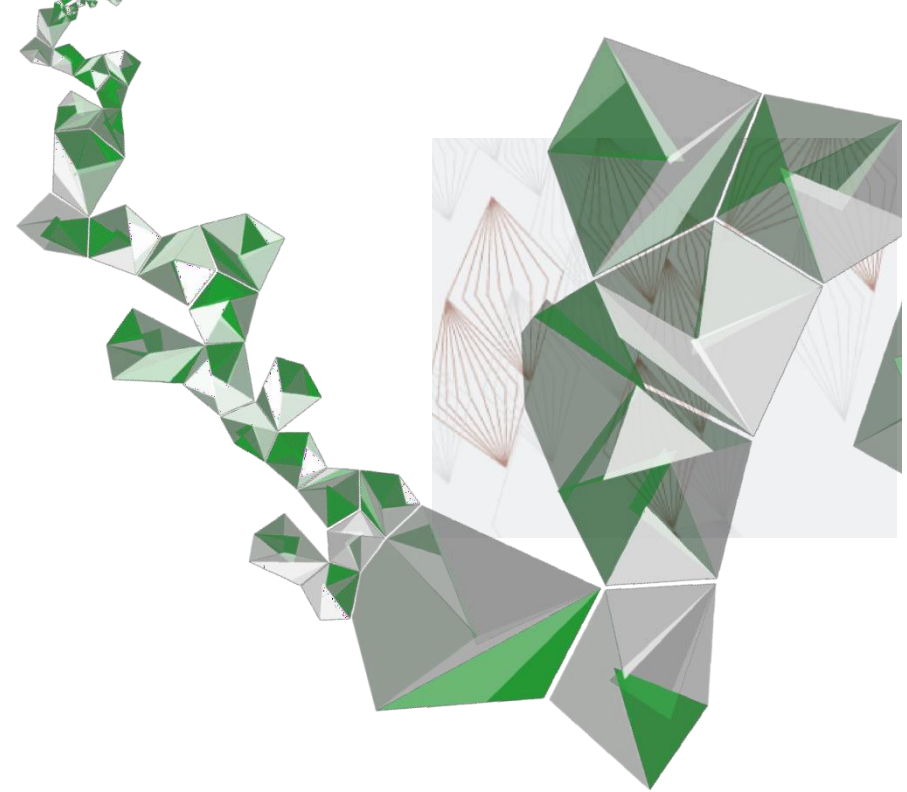

MORE INFORMATION: WWW.UTWENTE.NL/EN/STUDY-ABROAD