

WORKSHOP **PRACTICAL MATTERS**

UNIVERSITY
OF TWENTE.

PROGRAMME TODAY

NOW: Practical Matters workshop

Master's programme today:

11:45 – 12:30hrs:	Lunch provided by the study programme of Psychology
12:30 – 12:40hrs:	Information from study association Dimensie about studying Psychology at the UT. Location: Spiegel 1
12:45– 13:45hrs:	Presentation about specific information about the master Psychology by the study adviser. Information will be given about the build-up of the programme, the internship and the master thesis. <u>This session is also relevant for students who did their bachelor's at the UT.</u> Location: UT campus: Spiegel 1
13:35 – no end:	Campus Tour / Games/ Winter afternoon by Dimensie. Location: Rubix building Langezijds LA 25025

(pre-)master's programme today:

11:45 – 12:30hrs:	Lunch provided by the study programme of Psychology
12:30 – 12:40hrs:	Information from study association Dimensie about studying Psychology at the UT. Location: Spiegel 1
12:40 – 13:45hrs:	Campus Tour / Games. Location: Rubix building Langezijds LA 2505
14:00 – 15:00hrs:	Presentation specific information about the pre-master (/transfer minor) Psychology by the study adviser. You will take a look at your individual study plan and there is room to ask questions and to see if you still need to arrange some things to start of well. Location: Spiegel 1
15:00 – no end:	Winter afternoon by Dimensie

TOPICS OF THIS WORKSHOP

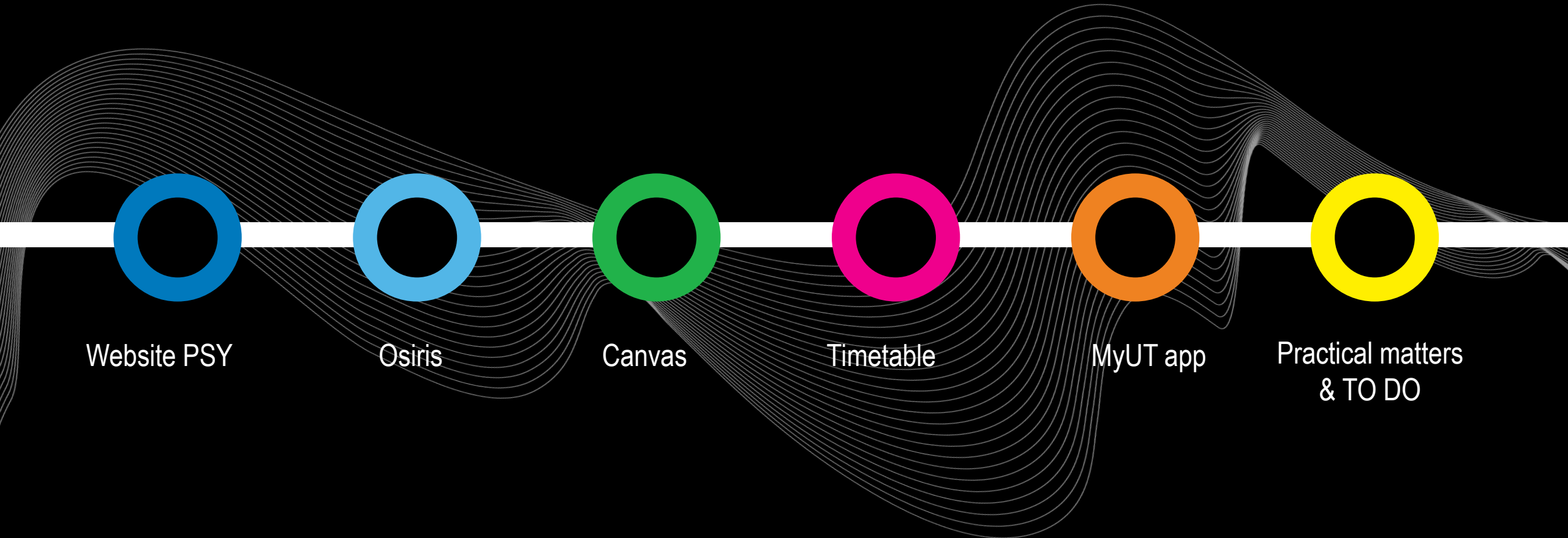

No internet

Try:

- Checking the network cables, modem, and router
- Reconnecting to Wi-Fi

ERR_INTERNET_DISCONNECTED

HAVE A WORKING LAPTOP + INTERNET CONNECTION
ON CAMPUS WIFI: EDUROAM

New laptop? <https://www.utwente.nl/en/nsc/>

GET CONNECTED TO WIFI @UT

1. Click on Wifi-Sign (right bottom on laptop)

2. Click on Eduroam

3. LOG IN: UT e-mail address and your password

HOW TO CONNECT WITH YOUR PHONE!

1. WEBSITE: *utwente.nl/en/service-portal*

2.

WIRELESS NETWORK

3.

EDUROAM SETTINGS WITH UT ACCOUNT

Short link for this page: utwente.nl/eduroam. Connect to the wireless network Eduroam or learn how to forget the network in case of issues....

4. LOG IN: UT e-mail address and your password

Explanation how to connect to the WiFi

MANUALS

EDUROAM WIRELESS NETWORK

Before you get started

- These manuals use a consistent style of writing: references to text and buttons on screens are printed in *italics*, and information that you have to enter yourself is printed in **bold**.
- Make sure that your wireless network card is switched on.

Eduroam wireless network for Windows

Eduroam wireless network for Mac OS X

Eduroam wireless network for Android/Chromebook

Eduroam wireless network for iPhone

Eduroam wireless network for Ubuntu

The background is a solid black field. Overlaid on this are several light blue, low-poly, geometric shapes that resemble crystals or ice fragments. These shapes are scattered across the frame, with a larger one in the lower center and several smaller ones towards the top and right. A series of thin, white, wavy lines flow horizontally across the middle of the image, creating a sense of movement and depth. The text 'WEBSITE PSY' is positioned on the left side, partially overlapping the wavy lines.

WEBSITE PSY

**UNIVERSITY
OF TWENTE.**

WEBSITE PSY: [UTWENTE.NL/PSY](https://utwente.nl/psy)

UNIVERSITY OF TWENTE.

[UT](#) / [Education](#) / [Student info](#) / [Programmes](#) / [PSY](#)

PSYCHOLOGY (BSC & MSC) PROGRAMMES

[Home PSY](#)

[Bachelor's Programme](#)

[Pre-master's Programme](#)

[Master's Programme](#)

[Organization and Contact](#)

[Links to educational systems and services](#)

[Student guidance](#)

[Rules and Regulations](#)

[International students](#)

[Quality assurance](#)

[+ Programme Committee](#)

PROGRAMME INFORMATION FOR CURRENT STUDENTS AND EMPLOYEES PSY

WELCOME TO THE WEBSITE OF THE BACHELOR AND MASTER PROGRAMME PSY. THIS PAGE OFFERS **INFORMATION FOR CURRENT STUDENTS**

This programme is offered by the Behavioural, Management and Social sciences (BMS) faculty at of University of Twente. This website contains detailed information about the [Programme committee](#), [Examination board](#), [rosters](#), [Campus facilities](#), [Students' Charter](#) and the [Centre for Educational support \(CES\)](#).

PSYCHOLOGY WEBSITE: [UTWENTE.NL/PSY](https://utwente.nl/psy)

UNIVERSITY OF TWENTE. UT / Education / Student info / Programmes / PSY

PSYCHOLOGY (BSC & MSC) PROGRAMMES

- Home PSY
- + Bachelor's Programme
 - Pre-Master's Programme
- + Master's Programme
 - Student guidance
 - Rules and Regulations
 - International students
 - UT quicklinks
- + Organisation-contact

Relevant information:
Overview programme, rules pre-master, master Internship & thesis

Rules and regulations:
Cum Laude, Student's Charter, transitional arrangements

Who's who:
PSY staff and committees

WELCOME TO THE WEBSITE OF THE BACHELOR AND MASTER PROGRAMME INFORMATION FOR CURRENT STUDENTS AND

social Sciences (BMS) faculty offers this programme. This website provides practical and detailed information about the study programme, administrative matters and support information for students.

Dimensie is the **study association** for

FEEDBACK

2/4/2025

9

TO DO 1 - OSIRIS

LOG IN TO OSIRIS

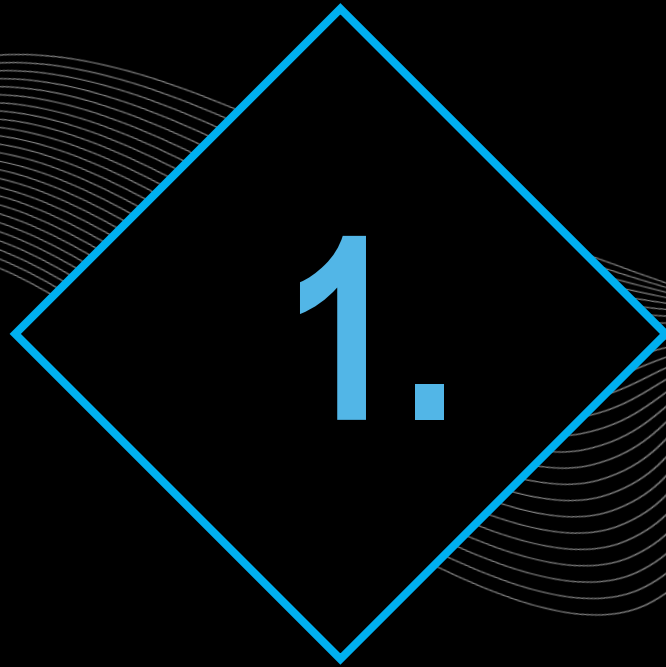

OSIRIS

WHAT IS IT FOR?

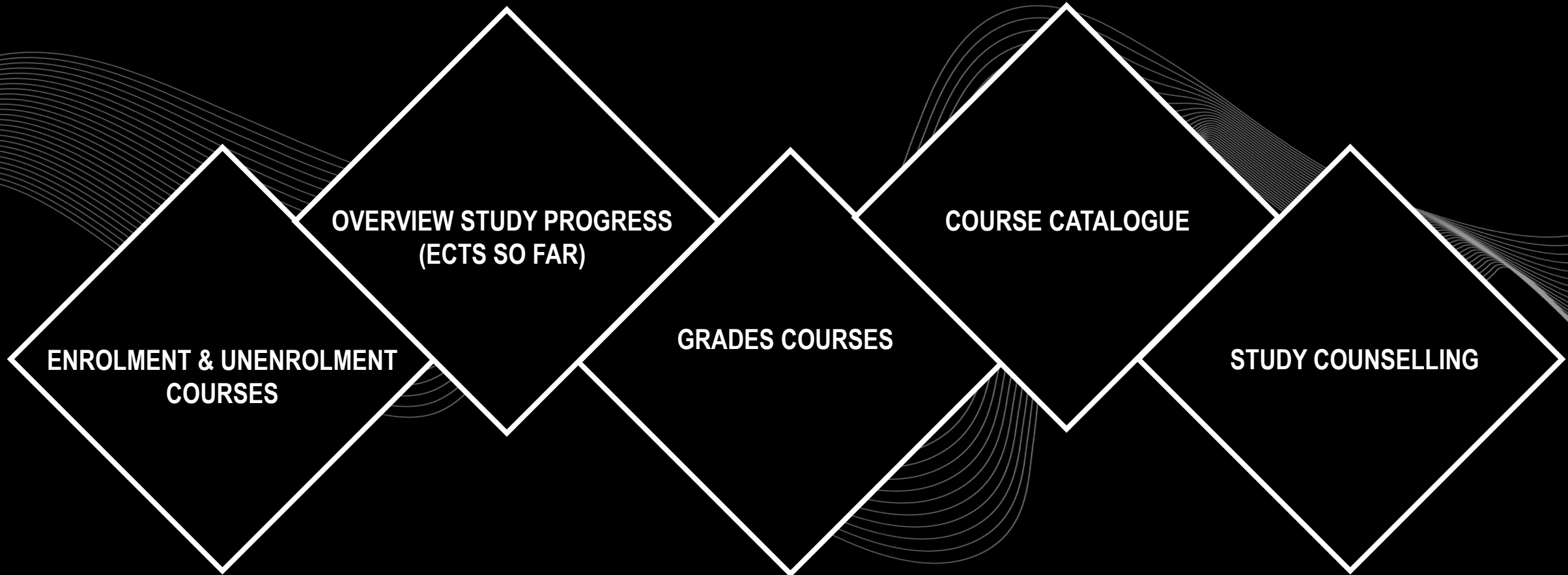

OSIRIS LOG IN

WHERE? OSIRIS.UTWENTE.NL/STUDENT

HOW? LOG IN WITH **STUDENT EMAIL** AND **PASSWORD**

UNIVERSITY
OF TWENTE.

Welcome to
OSIRIS Student

Student email: ...@student.utwente.nl
Password: *****

LOG ON

OSIRIS

PERSONAL DETAILS

Home

Grades

Progress

Messages

Enrol

Course catalogue

Supervisors

Notes

osiris

Log In

Messages

MY DETAILS

LOG OFF

Go To

CANVAS

INFORMATION FOR STUDENTS

MORE INFORMATION ABOUT OSIRIS

OSIRIS

PERSONAL DETAILS

× My details ?

Personal details

Contact details

Enrolment study programme

EDIT ▾

You can change your photo

Your personal details, provided by you in Studielink and visible for UT

Details incorrect/changed? Contact Student Services and/or change in Studielink

TO DO 2 - OSIRIS

ENROL FOR COURSES BLOCK 2A

PRE-MASTER

- Introduction to Psychology (202000440) or History of Psychology DSM TP (202000445)
- Research Methodology and Descriptive Statistics (202001402)
- Academic Writing Pre-master MPS (202000443)

2.

MASTER

Find your courses via:
utwente.nl/psy/master

Scroll to 'study programme'

Click on Study programme master
PSY 2024/2025 (start Feb 2025)

Scroll to your track

*Please note: if your university enrolment has not been completed, registration is not possible yet → take care of: documents, payments, etc.
Not possible to register? Try it again every day! More information about registering: www.utwente.nl/ces/studentservices/en/osiris/05*

OSIRIS

ENROLMENT MODULES

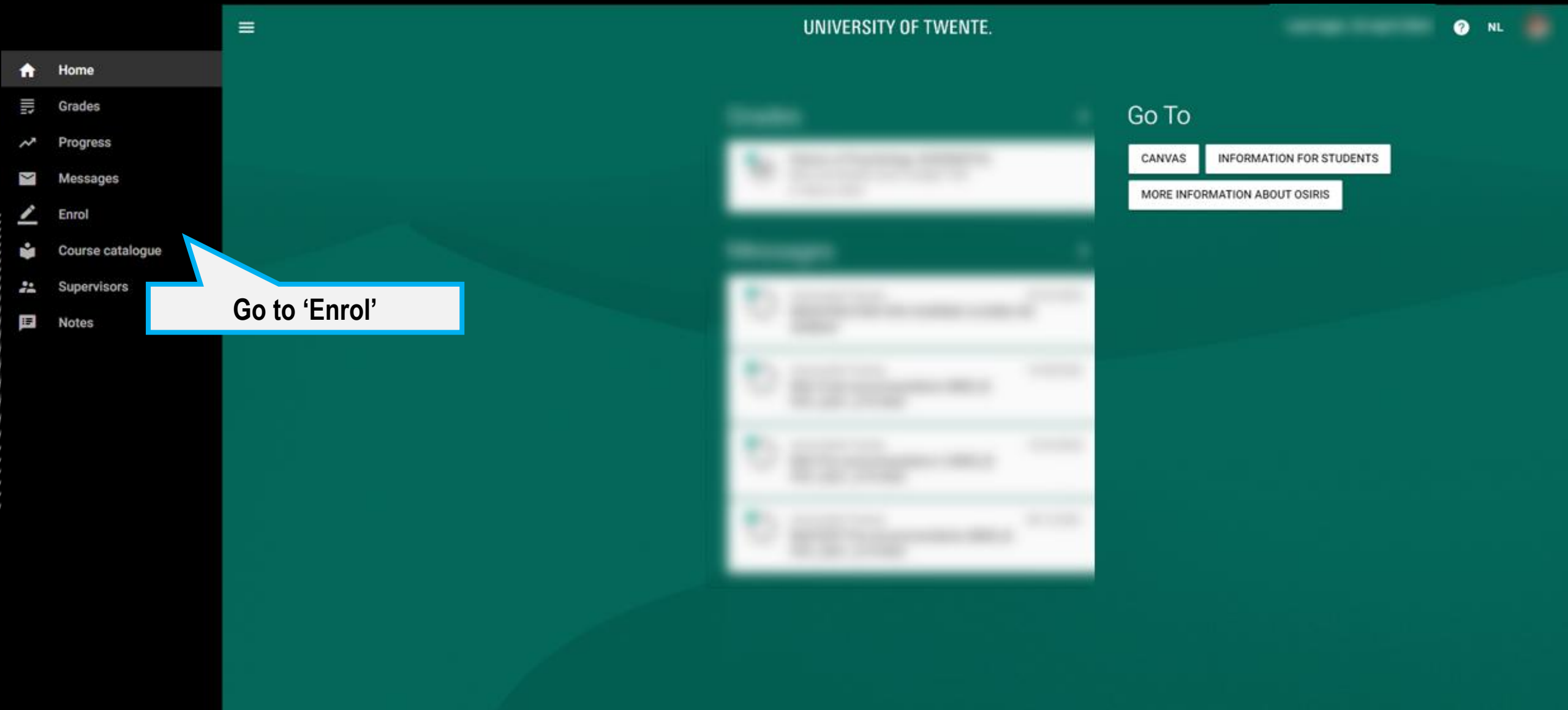

OSIRIS

ENROLMENT MODULES

☰ Enrol

?

Click on 'course'

COURSE

EXAM COMPONENT (VIA PROGRESS)

TEST

MINOR

SHOW MY ENROLMENTS

TO DO 2 - OSIRIS

ENROL FOR COURSES BLOCK 2A

PRE-MASTER

- Introduction to Psychology (202000440) or History of Psychology DSM TP (202000445)
- Research Methodology and Descriptive Statistics (202001402)
- Academic Writing Pre-master MPS (202000443)

2.

MASTER

Find your courses via:
utwente.nl/psy/master

Scroll to 'study programme'

Click on Study programme master PSY 2024/2025 (start Feb 2025)

Scroll to your track

Please note: if your university enrolment has not been completed, registration is not possible yet → take care of: documents, payments, etc. Not possible to register? Try it again every day! More information about registering: www.utwente.nl/ces/studentservices/en/osiris/

TO DO 2 - OSIRIS

ENROL FOR COURSES BLOCK 1A

PRE-M

-Introduction to
Psychology (202000443)
Psychology DSM T

-Research Method
Descriptive Statist

-Academic Writing
MPS (202000443)

Not able to register yourself?

Send e-mail to boz-psy@utwente.nl
and include your student number,
course names and course codes

TER

via:
ster

Programme

programme master
er 2024

*Please note: if your university enrolment has not been completed, registration is not possible yet → take care of: documents, payments, etc.
Not possible to register? Try it again every day! More information about registering: www.utwente.nl/ces/studentservices/en/osiris/osiris*

OSIRIS

ENROLMENT COURSES

REGISTRATION IN OSIRIS IS MANDATORY → automatically registered for first and second exam attempt & Canvas page.

- ❖ Do you not want to use the 1st attempt? → de-register timely from the exam via Osiris! (i.e. till 1 day before the exam date = till 24:00h. of the day prior to the exam date).
- ❖ Did you not pass/attend the 1st attempt? → registration for resit is automatic
- ❖ Still have to register for master courses? → Email Anneke Laarhuis from BOZ (boz-psy@utwente.nl) ***student number, course + coursecode***

Error message when you enrol for a course in OSIRIS? Ignore and proceed!

TO DO 3 - OSIRIS

ADD IN CASE OF EMERGENCY (ICE) INFORMATION

3.

OSIRIS

ADD YOUR ICE INFORMATION

OSIRIS

ADD YOUR ICE INFORMATION

× My details

Personal details

Contact details

Enrolment study programme

In Case of Emergency address

Street name*

Search address by street name and house number

House number*

Addition

Supplement

Postal code*

City*

Country*

Select

Phone

Fill in the ICE
address details

Click on 'Save'

CANCEL

SAVE

OSIRIS

ADD YOUR ICE INFORMATION

× My details

Personal details

Contact details

Enrolment study programme

House number*	Addition	Supplement
7		
Postal code*	City*	
7271 NW	BORCULO	
Country*		
The Netherlands		
Phone		
+31644202261		
In Case of Emergency Do you give permission to use ICE data in case of emergency?		
No		
Name of ICE contact		
How is this person related to you?		
Other relevant info you think UT needs to know ICE		

Give permission
and fill in the rest

Click on 'Save'
again

CANCEL

SAVE

CANVAS

WHAT IS IT FOR?

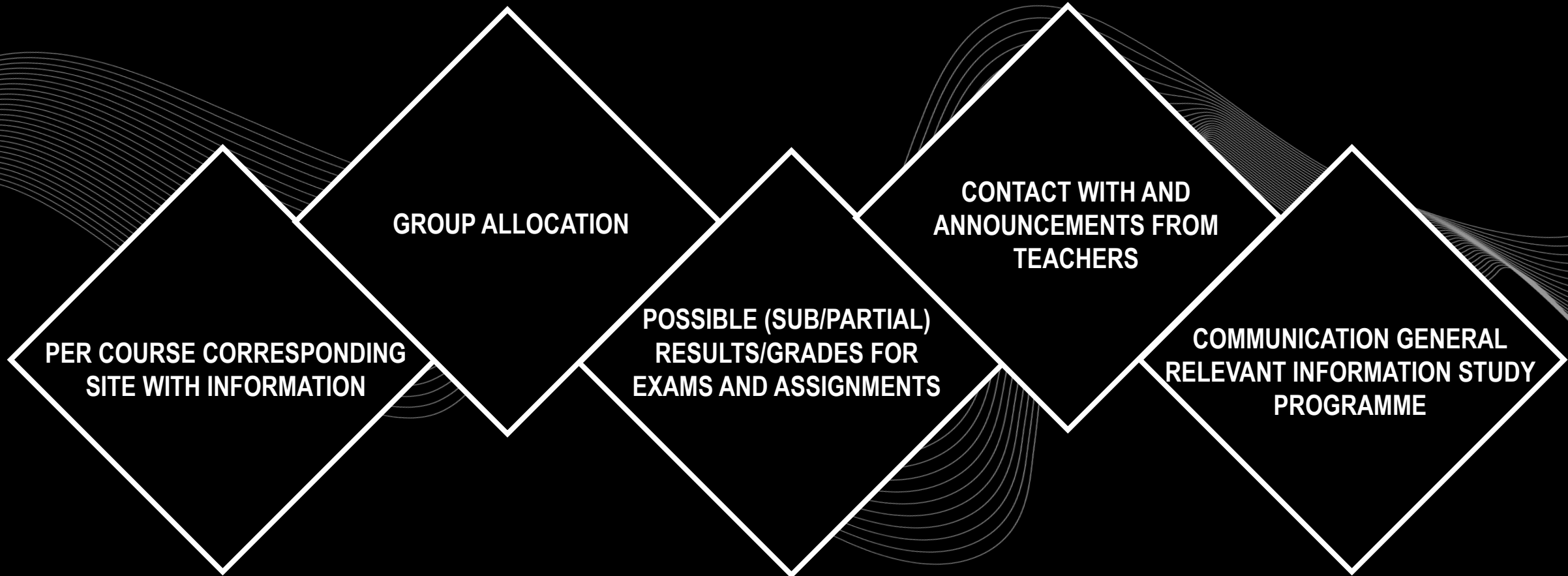

CANVAS

WHERE? CANVAS STUDENT APP OR CANVAS.UTWENTE.NL

HOW? ENTER THE LOGIN WITH STUDENTMAIL AND PASSWORD
(APP? → FILL IN 'UNIVERSITY OF TWENTE' AS SCHOOL)

Be aware of the
**TWO-FACTOR-
AUTHENTICATION**

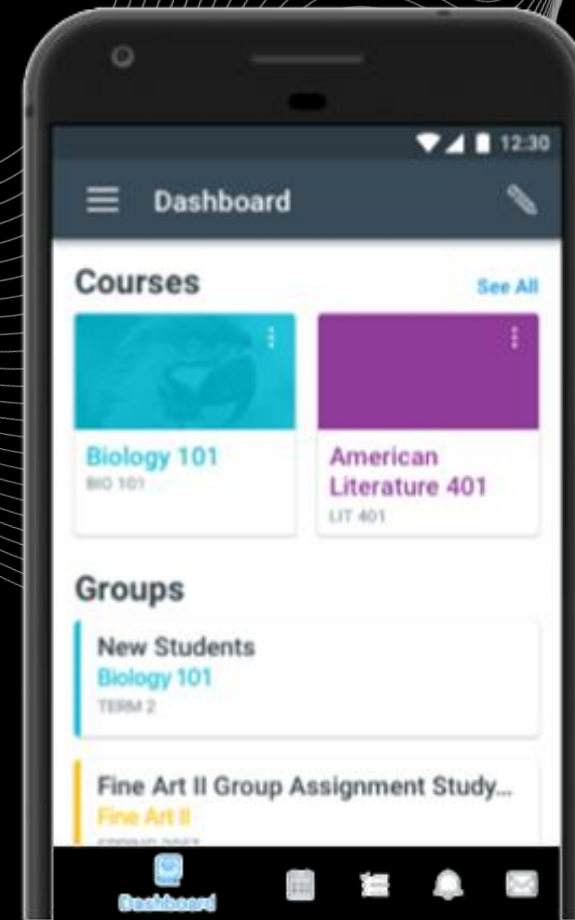

CANVAS LOG-IN ON YOUR LAPTOP

TWO-FACTOR AUTHENTICATION

1	Login with your Laptop at CANVAS.UTWENTE.NL with ICT account. Next you will see the following message:
2	Click <i>Next</i> and download and install the Microsoft Authenticator app on your phone
3	Open the Microsoft Authenticator app on your phone and click <i>Next</i> on the pc. Allow the app to access the camera and add an account. Select School ' University of Twente ' and click <i>Next</i> on the pc
4	Scan the QR code displayed on the pc with your phone and click <i>Next</i> .
5	A test notification is sent, please unlock your phone with fingerprint, face, or PIN and approve.
6	Click <i>Next</i> , the Microsoft Authenticator app is configured. Click <i>Done</i> in the next screen to continue signing in.

More information can be found here: <https://www.utwente.nl/en/service-portal/workplace-support/accounts-passwords/multi-factor-authentication-mfa#manuals>

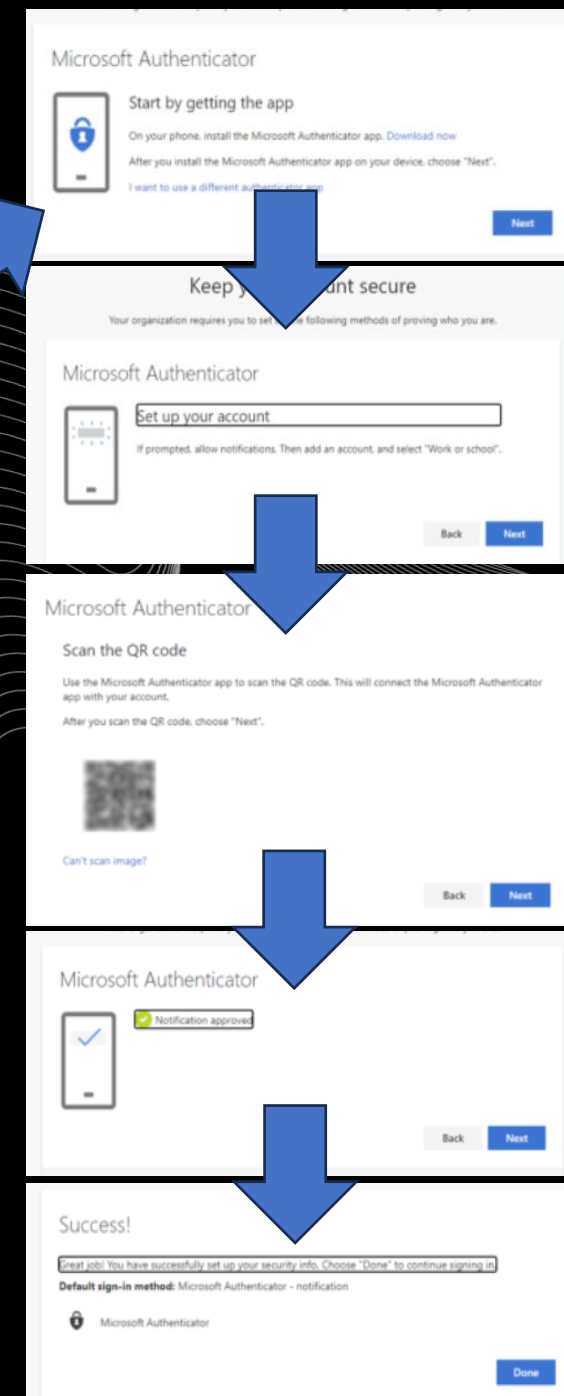
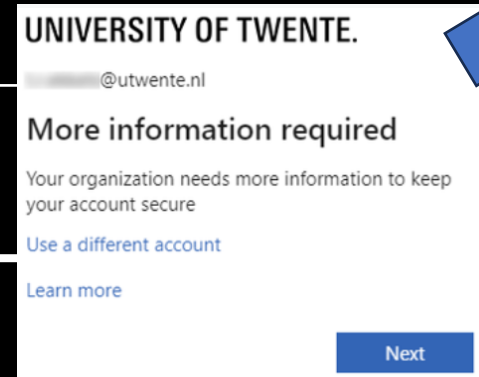

CANVAS OVERVIEW

**DASHBOARD=HOME PAGE:
OVERVIEW OF ALL
ENROLED SITES**

**CLICK TO ACCESS
COURSE SITE**

**Registration in Osiris is
linked to enrolment for
course page in Canvas**

UNIVERSITY OF TWENTE.

Account

Dashboard

Courses

Calendar

Help

Dashboard

Bachelors programme PSY year 1 ...
Bachelors programme PSY yea...

Bachelors programme PSY year 2 ...
Bachelors programme PSY yea...

Bachelors programme PSY year 3 ...
Bachelors programme PSY yea...

Bachelors programme PSY year 1 ...
Bachelors programme PSY yea...

Psychology and Intervention Desi...
2018-201300008-1A
2018-1A

Canvas use for other purposes tha...
Canvas use for other purposes

CANVAS

MODULE PAGE

**'COURSES'=
COURSE SPECIFIC PAGE**

CANVAS OVERVIEW

Keep up to date with
ANNOUNCEMENTS
Messages from teachers

UNIVERSITY OF TWENTE

2024-202300203-1A > Syllabus

2024-1A

Home

Announcements

OSIRIS Course Information

Syllabus

Modules

BigBlueButton

Assignments

Grades

People

Export Users

Discussions

Collaborations

Files

Outcomes

Recent announcements

Compassionate Technology (2024-1A)

[Jump to today](#)

Welcome to the Compassionate Technology course!

To avoid wrong information on dates and times of classes there is no information here on the Canvas site on where and when classes are taking place; always check cloud.timeedit.net/nl_utwente/web/ for that.

Please keep in mind to always sign up to the most recent Canvas course of Compassionate Technology, so you have accurate information on the exam material. The most recently updated version of the exam material also applies for students doing a resit in a later semester than the one in which they took the Compassionate Technology course originally.

Written Exam

Please note: The written exam takes place during week 6 of the course. This is a change from early editions of this course. This change was made based on the course evaluations from your fellow students, so that the exam and the assignments are more spread out over the course, and so that there is more time between the Compassionate Technology exam and the Positive Clinical Psychology exam. For the exact exam date, please check the "Course summary" below.

CANVAS OVERVIEW

Check your sub/partial
results with

GRADES

All grades per sub exam or
assignment → Some will
also only be uploaded in
OSIRIS

UNIVERSITY OF TWENTE

2024-202300203-1A > Syllabus

2024-1A

Home

Announcements

OSIRIS Course Information

Syllabus

Modules

BigBlueButton

Assignments

Grades

People

Export Users

Discussions

Collaborations

Files

Outcomes

Recent announcements

Compassionate Technology (2024-1A)

[Jump to today](#)

Welcome to the Compassionate Technology course!

To avoid wrong information on dates and times of classes there is no information here on the Canvas site on where and when classes are taking place; always check cloud.timeedit.net/nl_utwente/web/ for that.

Please keep in mind to always sign up to the most recent Canvas course of Compassionate Technology, so you have accurate information on the exam material. The most recently updated version of the exam material also applies for students doing a resit in a later semester than the one in which they took the Compassionate Technology course originally.

Written Exam

Please note: The written exam takes place during week 6 of the course. This is a change from early editions of this course. This change was made based on the course evaluations from your fellow students, so that the exam and the assignments are more spread out over the course, and so that there is more time between the Compassionate Technology exam and the Positive Clinical Psychology exam. For the exact exam date, please check the "Course summary" below.

CANVAS

WHAT IS IT FOR?

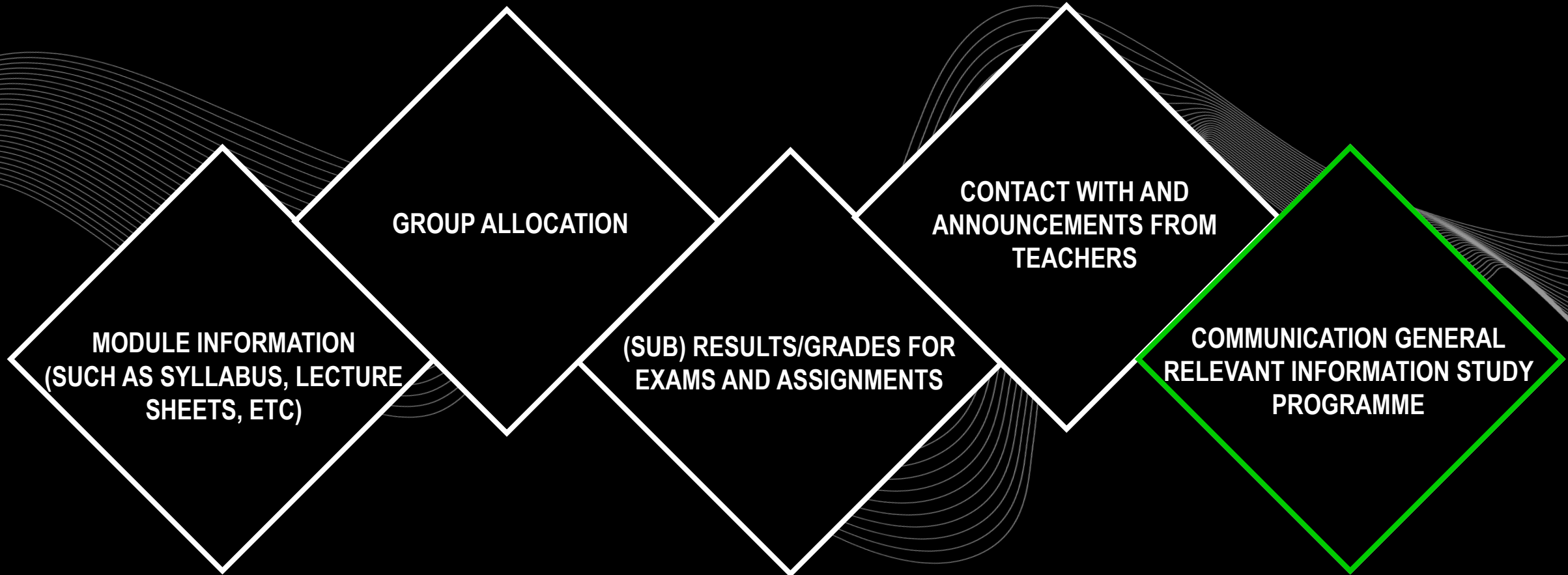

TO DO 4. - CANVAS

REGISTER FOR CANVAS COURSE

4.

CANVAS NAME:
(Pre-)Master's programme PSY

CANVAS

REGISTER FOR '(PRE-)MASTER'S PROGRAMME PSY'

UNIVERSITY OF TWENTE.

Account

Admin

Dashboard

Courses

Calendar

Inbox

History

Commons

Help

All courses

Browse more courses

Course	Nickname	Term
--------	----------	------

**Click on 'Courses',
then click on 'all
courses'**

**NOT LINKED TO OSIRIS
(AS IT IS NOT A MODULE)**

CANVAS

OVERVIEW

UNIVERSITY
OF TWENTE.

Account

Admin

Dashboard

Courses

Calendar

Inbox

History

Commons

Help

All courses

Browse more courses

Click to search

Course

Nickname

Term

NOT LINKED TO OSIRIS
(AS IT IS NOT A MODULE)

CANVAS

OVERVIEW

UNIVERSITY
OF TWENTE.

Account

Dashboard

Courses

Calendar

Inbox

Commons

Help

All Courses

(pre-)

Fill in name

☐ Public courses only

☐ Open enrolment courses only

Search

(Pre-)Master's programme
PSY

+ Join this Course

NOT LINKED TO OSIRIS
(AS IT IS NOT A MODULE)

CANVAS

OVERVIEW

UNIVERSITY
OF TWENTE.

Account

Dashboard

Courses

Calendar

Inbox

Commons

Help

All

All Courses

(pre-)

Fill in name

☐ Public courses only

☐ Open enrolment courses only

Search

(Pre-)Master's programme
PSY

+ Join this Course

Click to join

NOT LINKED TO OSIRIS
(AS IT IS NOT A MODULE)

TO DO 5 - TIMETABLE

YOUR PERSONAL TIMETABLE

An abstract graphic on a black background. It features several light blue, faceted, crystal-like shapes of various sizes scattered across the frame. A series of thin, white, wavy lines flow horizontally across the middle, creating a sense of movement. On the left, a large magenta diamond shape is tilted, containing the text '5.' in a bold, magenta font.

5.

TIMETABLE

WHERE? TIMETABLE.UTWENTE.NL

HOW? SUBSCRIBE TO OWN TIMETABLE *Google calendar, apple calendar*

[TimeEdit](#) | [Home EDU systems \(utwente.nl\)](#)

Zoeken

Studieprogramma ▾

psychology master ✕ 🔍 Zoeken

Blok ▾

Toevoegen: Studieprogramma

Scheidingsteken +

Filter &&

Reset

Resultaat

Psychology Master (track CRS, EP, HFEP and HPT) 1A, 1A

Psychology Master (track CRS, EP, HFEP and HPT) 1B, 1B

Psychology Master (track CRS, EP, HFEP and HPT) 2A, 2A

Psychology Master (track CRS, EP, HFEP and HPT) 2B, 2B

Psychology Master (track PCPT) 1A, 1A

Psychology Master (track PCPT) 1B, 1B

Psychology Master (track PCPT) 2A, 2A

Psychology Master (track PCPT) 2B, 2B

Voeg alles toe

Mijn criteria ⓘ

Sorteer

Verwijder

Psychology Premaster February 2025 2A, 2A ✕

Psychology Master (track CRS, EP, HFEP and HPT) 2A, 2A ✕

Psychology Master (track PCPT) 2A, 2A ✕

Toon rooster

TIMETABLE

WHERE? TIMETABLE.UTWENTE.NL

HOW? SUBSCRIBE TO OWN TIMETABLE *Google calendar, apple calendar*

[TimeEdit | Home EDU systems \(utwente.nl\)](#)

Filter

Cursus

Filter wissen

Cursus

Cursusonderdeel

Cursusonderdeel

Docent

Docent

Studentenset

☒ PSY PM 2A Group 01

Zoeken

Studieprogramma

Studieprogramma

Werkvorm

Werkvorm

Zaal

Zaal

Filter

Filter

Cursus

Filter wissen

Cursus

Docent

Docent

Studentenset

☒ PSY M CRS 2A Group 01 ☒ PSY M EP 2A Group 01

☒ PSY M HFEP 2A Group 01

☒ PSY M HPT 2A Group 01

☒ PSY M PCPT 2A Group 01

Zoeken

Studieprogramma

Studieprogramma

Werkvorm

Werkvorm

Zaal

Zaal

TIMETABLE

WHERE? TIMETABLE.UTWENTE.NL

HOW? SUBSCRIBE TO OWN TIMETABLE *Google calendar, apple calendar*

[TimeEdit](#) | [Home EDU systems \(utwente.nl\)](#)

University of Twente / Medewerker / Roosters					
Vandaag < Sep. > 02-09-2024 - 31-08-2025 Zoeken Psychology Master (track CRS, EP, HFEP and HPT) 2A, 2A, PSY M CRS 2A Group 01 Bewaar favoriet Abonneren Download Filter Aanpassen					
W 6	Ma 03-02-2025	Di 04-02-2025	Wo 05-02-2025	Do 06-02-2025	Vr 07-02-2025
9					08:45 Compassionate Health Technology, 202400407, Compassionate Technology, 202300203 Werkcollege CR 3C M., Nieuwenhuis
10			10:45 Psychology and Crime, 201400580 Hoorcollege RA 4231 S.J., Watson Course introduction / Theories of crime.		10:45 Psychology of Sustainability, 202300098 Colstructie CR 3G M., Stel, N.M.A., Huijts, P.W., de, Vries
11			12:30		12:30
12		12:45 Overig onderwijs HB 2F S. I. Watson			
13		13:30	13:45 User Psychology, 202200072 Hoorcollege LA 2409 M., Schmettow	13:45 Compassionate Health Technology, 202400407, Compassionate Technology, 202300203 Practicum CR 3C M., Nieuwenhuis	13:45 Psychology and Crime, 201400580 Workshop LA 2310 S.J., Watson Workshop Cybercrime - Set assessment 1.
14			15:30	15:30	
15			15:45 Compassionate Health Technology, 202400407 Hoorcollege CR 3G M.L., Noordzij Introduction.		
16					
17					

10:31:13 Werkcollege, Workshop Hoorcollege Colstructie Practicum Toets Chromebook, Toets Schriftelijk Overig onderwijs, Presentatie(s) Info

TIMETABLE

WHERE? TIMETABLE.UTWENTE.NL

HOW? SUBSCRIBE TO OWN TIMETABLE *Google calendar, apple calendar*

[TimeEdit](#) | [Home EDU systems \(utwente.nl\)](#)

Universiteit Twente

Universiteit Twente / Staff / Timetables

Today < Sep > 02-09-2024 - 31-08-2025 Search Psychology Premaster September 2024 1A, 1A

Save favorite Subscribe Download Filter Customize

Activities with a blue triangle in the upper right corner are in concept or incomplete

	Mon 02-09-2024	Tue 03-09-2024	Wed 04-09-2024	Thu 05-09-2024	
w36					
8					
9			08:45 Research Methodology and Descriptive Statistics, 202001402 Self study without assistance **No Room Required L.T.M., Rekers - Mombarg	08:45 Research Methodology and Descriptive Statistics, 202001402 Self study without assistance **No Room Required L.T.M., Rekers - Mombarg	
10					
11		10:45 Academic Writing Pre-master MPS, 202000443 Tutorial LA 2409 A., Dominguez Rodriguez	10:45 Research Methodology and Descriptive Statistics, 202001402 Q&A	10:45 Research Methodology and Descriptive Statistics, 202001402 Q&A	
12					
13					
14	13:45 Research Methodology and Descriptive Statistics, 202001402 Lecture **Online L.T.M., Rekers - Mombarg				
15					
16					
17					
w37					
8					
	Mon 09-09-2024	Tue 10-09-2024	Wed 11-09-2024	Thu 12-09-2024	Fri 13-09-2024

Filter

Activity type Clear filter

Activity type

Course

Course

☒ Academic Writing Pre-master MPS, 202000443

☐ History of Psychology DSM TP, 202200262

☐ Introduction to Psychology, 202000440

☐ Psychology: an Orientation, 202000321

☐ Research Methodology and Descriptive Statistics, 202001402

Student Set

Student Set

Filter

Filter the courses that are part of your (pre)-master's programme

TIMETABLE

WHERE? TIMETABLE.UTWENTE.NL

HOW? SUBSCRIBE TO OWN TIMETABLE *Google calendar, apple calendar*

[TimeEdit | Home EDU systems \(utwente.nl\)](#)

Universiteit Twente

Universiteit Twente / Staff / Timetables

Today < Sep > 02-09-2024 - 31-08-2025 Search Psychology Master (track CRS, EP, HFEP and HPT) 1A, 1A Save favorite Subscribe Download Filter Customize

Activities with a blue triangle in the upper right corner are in concept or incomplete

	Mon 02-09-2024	Tue 03-09-2024	Wed 04-09-2024	Thu 05-09-2024
8				
9			08:45 Compassionate Health Technology, 202400407, Compassionate Technology, 202300203 Practical TL 2275 M., Nijs Pr	08:45 Compassionate Health Technology, 202400407, Compassionate Technology, 202300203 Practical TL 2275 Luis, N.J., Peeters Minddistrict.
10				
11	10:45 Lecture HB 2B M.W., Westerhof Introduction meeting master Human Factors and Engineering Psychology.	10:45 Lecture HB 2D C.H.C., Drossaert Introduction meeting master Health Psychology & Technology.	10:45 Positive Education, 202000005 Lecture LA 2312 A.H., Gijlers, M., Schotanus - Dijkstra, T.H.S., Eijssink	10:45 Traffic
12	12:45 Lecture TL 1336 S. J. Watson	12:45 Lecture LA 2405 A.M. van Nieu		
13	13:45 Compassionate Health Technology, 202400407 Lecture CI T100 M.L., Noordzij, N.J., Peeters Introduction.	13:45 Health Promotion, 202400645 Lecture HT 700B C.H.C., Drossaert, L.L., Kramer, M.E., Pietse Lecture 1: Introduction, IM, Needs assessment.	13:45 Group Dynamics and Interventions, 201100014 Practical LA 2409 L., Weiher Group 1.	13:45 Human Factors in Healthcare, 202100305 Lecture OH 111 R.H.J., van der Lubbe, S., Borsci MCQ 1 in class + Introduction of the course and main definitions.
14				13:45 Group Dynamics and Interventions, 201100014 Practical RA 2237 L., Weiher Group 2.
15				
16		15:45 Designing Learning & Performance Support, 191970340 Tutorial CI T100 P., Papadopoulos		
17				

Filter

Activity type Clear filter

Course

- ☐ Compassionate Health Technology, 202400407
- ☐ Compassionate Technology, 202300203
- ☐ Designing Learning & Performance Support, 191970340
- ☐ Group Dynamics and Interventions, 201100014
- ☐ Health Promotion, 202400645
- ☐ Human Factors in Healthcare, 202100305
- ☐ Learning and Instruction, 202300197
- ☐ Positive Education, 202000005
- ☐ Psychology of Sustainability, 202300098

Filter the courses that are part of your master's programme

TIMETABLE

WHERE? TIMETABLE.UTWENTE.NL

HOW? SUBSCRIBE TO OWN TIMETABLE *Google calendar, apple calendar*

[TimeEdit | Home EDU systems \(utwente.nl\)](#)

Universiteit Twente

Universiteit Twente / Staff / Timetables

Today < Sep > 02-09-2024 - 31-08-2025 Search Psychology Master (track CRS, EP, HFEP and HPT) 1A, 1A

Save favorite Subscribe Download Filter Customize

Activities with a blue triangle in the upper right corner are in concept or incomplete

	Mon 02-09-2024	Tue 03-09-2024	Wed 04-09-2024	Thu 05-09-2024
8				
9			08:45 Compassionate Health Technology, 202400407, Compassionate Technology, 202300203 Practical TL 2275 M., Nijs Pr	08:45 Compassionate Health Technology, 202400407, Compassionate Technology, 202300203 Practical TL 2275 Luis, N.J., Peeters Minddistrict.
10				
11	10:45 Lecture HB 2B M.W., Westerhof Introduction meeting master Human Factors and Engineering Psychology.	10:45 Lecture HB 2D C.H.C., Drossaert Introduction meeting master Health Psychology & Technology.	10:45 Positive Education, 202000005 Lecture LA 2312 A.H., Gijlers, M., Schotanus - Dijkstra, T.H.S., Eijssink	10:45 Traffic
12	12:45 Lecture TL 1336 S. J. Watson	12:45 Lecture LA 2405 A.M. van Nieu		
13	13:45 Compassionate Health Technology, 202400407 Lecture CI T100 M.L., Noordzij, N.J., Peeters Introduction.	13:45 Health Promotion, 202400645 Lecture HT 700B C.H.C., Drossaert, L.L., Kramer, M.E., Pietse Lecture 1: Introduction, IM, Needs assessment.	13:45 Group Dynamics and Interventions, 201100014 Practical LA 2409 L., Weiher Group 1.	13:45 Human Factors in Healthcare, 202100305 Lecture OH 111 R.H.J., van der Lubbe, S., Borsci MCQ 1 in class + Introduction of the course and main definitions.
14				13:45 Group Dynamics and Interventions, 201100014 Practical RA 2237 L., Weiher Group 2.
15		15:45 Designing Learning & Performance Support, 191970340 Tutorial CI T100 P., Papadopoulos		
16				
17				

Filter

Activity type Clear filter

Activity type

Course

- ☐ Compassionate Health Technology, 202400407
- ☐ Compassionate Technology, 202300203
- ☐ Designing Learning & Performance Support, 191970340
- ☐ Group Dynamics and Interventions, 201100014
- ☐ Health Promotion, 202400645
- ☐ Human Factors in Healthcare, 202100305
- ☐ Learning and Instruction, 202300197
- ☐ Positive Education, 202000005
- ☐ Psychology of Sustainability, 202300098

Filter the courses that are part of your master's programme

TIMETABLE

INDIVIDUAL SCHEDULE

ACADEMIC CALENDAR :
www.utwente.nl/ces/planning-roosters/en/academic-calendar/calendars

Abbreviation	Building
RA	Ravelijn
ZI	Zilverling
WA	Waaier
HB	Hal B
CR	Carré
HR	Horstring
CU	Cubicus
VR	Vrijhof
BA	Bastille
SC	Sportcentrum
SP	Spiegel
CI	Citadel

The background features a series of white, wavy, concentric lines that create a sense of motion and depth. On the right side, there is a cluster of more complex, tangled white and red lines, with small red dots interspersed within the white lines.

CAMPUS APP

UNIVERSITY
OF TWENTE.

MY UT APP

FIND YOUR WAY

- PERSONAL TIMETABLE
- NAVIGATION ON CAMPUS (BUILDING TO BUILDING)
- DISCOVER THE CAMPUS WITH POINTS OF INTEREST
- EVENTS ON CAMPUS
- TO DO'S
- CONTACT

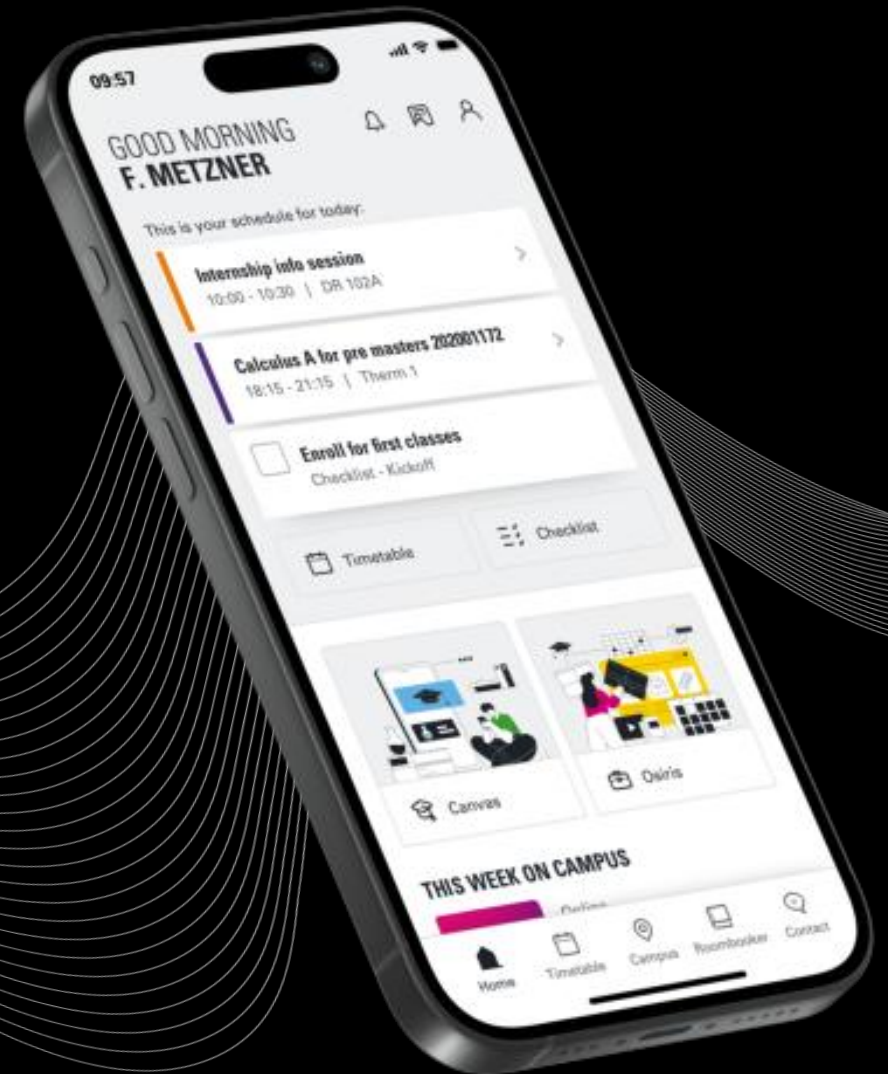

HOW TO FIND YOUR WAY AROUND? USE MAZEMAPP APP

MOST COMMON LECTURE HALLS

WAAIER, CARRE, RAVELIJN, SPIEGEL

UNIVERSITY OF TWENTE

PSY STAFF
WELCOMES YOU.