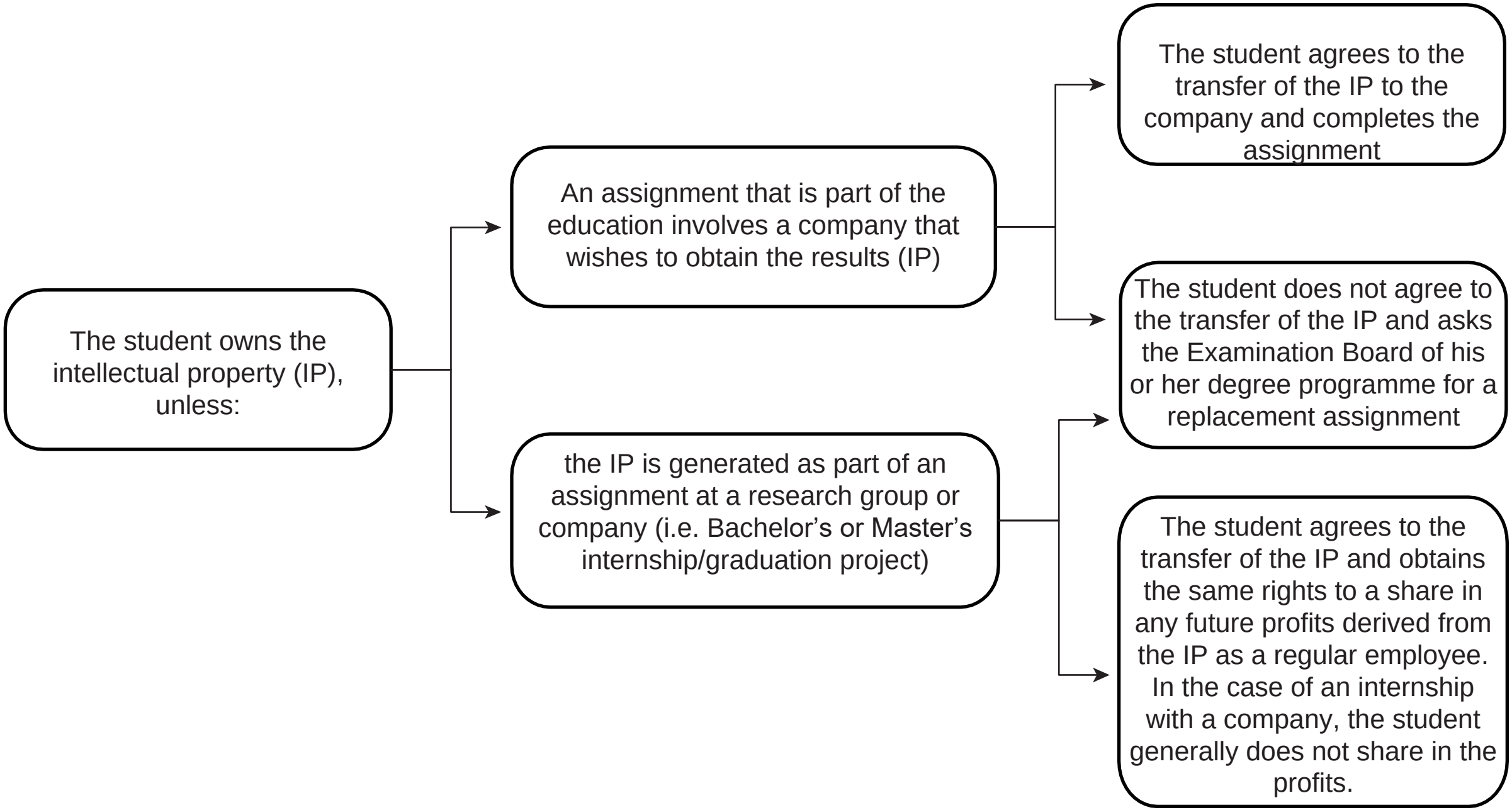Intellectual property of students